To give definiteness to one's purpose, and that each one may live by rule and system, I append a form of resolutions, leaving blanks to be filled out. The resolves when written down should be read each morning; and every evening we should examine ourselves to see how we have kept them.

MY LENTEN RESOLVE.

BY GOD'S HELP, THIS LENT, I INTEND

To say my prayers at A. M. P. M.

To have Family Prayers at A. M. P. M.

To read such portions of the Bible, viz. Books

Chapters

To examine myself in respect of

To meditate daily on our Lord's Life and Passion.

To attend Divine Service on Sundays at A. M. P. M.

" " " " during the week on

at o'clock.

To partake of the Holy Communion on

To give each week at the offertory $ cts.

To give up

To eat no meat on

To combat the sin of

To cultivate the grace of

To reform myself in respect of

To reconcile myself with

To do

for Christ and His Church.

To try to bring to church and to the Holy Communion.

To gain time for devotional exercises by rising at o'clock.

To say daily the Creed.

To work for the glory of God and the salvation of my soul while the day of life lasts, realizing that the night of death cometh when no man can work, and that after death is the dreadful Judgment.

S. Luke's Church,

GERMANTOWN.

LENTEN SERVICES.

March 2nd. 1881. *April 17th.*

Sundays.

At . . . . . 9.15, 10.30 a.m. and 4.00 p. m.

Holy Communion.

Ash Wednesday,	March 2d	12 m.
1st Sunday in Lent,	March 6th,	12 m.
2nd Sunday in Lent,	March 13th,	8 a.m.
3rd Sunday in Lent,	March 20th,	12 m.
Annunciation B. V. M.	March 25th,	12 m.
Mid-lent Sunday,	March 27th,	8 a.m.
Passion Sunday,	April 3rd,	12 m.
Palm Sunday,	April 10th,	8 a.m.
EASTER SUNDAY,	April 17th, 7 a.m.	12 m.

Until Holy Week.

Monday,		5 p.m.	
Tuesday,		5 p.m.	
Wednesday,	10 a.m.	5 p.m.	8 p.m.
Thursday,		5 p.m.	
Friday,	10 a.m.	5 p.m.	8 p.m.
Saturday,		5 p.m.	
Saturday in Ember Week	10 a.m.	5 p.m.	

Holy Week.

Monday.	7.30 a.m.	10 a.m.	5 p.m.	8 p.m.
Tuesday,	7.30 a.m.	10 a.m.	5 p.m.	8 p.m.
Wednesday,	7.30 a.m.	10 a.m.	5 p.m.	8 p.m.
Maundy-Thurs.,	7.30 a.m.	10 a.m.	5 p.m.	8 p.m.
GOOD FRIDAY,	7.30 a.m.	10.30 a.m. 2 p.m.	5 p.m.	8 p.m.
Easter Even,	7.30 a.m.	10 a.m.	5 p.m.	8 p.m.

DEAR BRETHREN.

"Thus saith the Lord, consider your ways. O that they were wise, that they understood this, that they would consider their latter end." This is the message and the purpose of this holy season of fasting, self-examination, retirement and prayer. Let each one seriously ask himself, What is my way? What shall my end be?

Is your way a religious, a Christlike way? and will your end be everlasting life? Will your present way lead you to Christ, to heaven, to happiness eternal; or is it conducting you down to Satan, to hell, to woe unending? These questions are vital and personal enough to demand careful consideration. No time is more suited for such consideration than the present Lenten Season.

Selfishness, indifference, and worldliness are the three evils which are the special enemies of our religious life. Love of personal comfort, pride in one's own opinions, and delight in one's own way, prevent us from pleasing Christ in all things. Carelessness in holy duties results in indifference, and souls are rushing on to death without a thought of the eternal issue that hangs upon the judgment. Business and pleasure blind men to the true purpose of their life. Even among the baptised members of Christ, there does not seem to be a loyal devotion to His service, nor is He and His cause first in their thoughts.

The evidence of this worldliness among Christians is found in their eagerness after gain and pleasure, the amount spent on self, the little given to Christ, inattendance upon Public Service and the Blessed Sacrament, the way we gratify ourselves and the small amount of real self-denial we practice. None of us are guiltless. The best way of delivering our souls from these evils is by self-denial and prayer, by acts of penitence and faith, by self-examination and *regular* use of the means of grace.

Suffer me to express this hope that *each one of you will do something this Lent to show that you are in dead earnest in your Christian life.*

I may suggest some things that should be done.

1. DAILY DUTIES OF DEVOTION. Private Prayer, morning and night at least. Family Prayer. Bible reading. Self-examination. Meditation. Spiritual reading.

2. SELF-DENIAL. In what, I cannot say; only deny yourself in *something*, steadily, daily, regularly.

3. ATTENDANCE AT CHURCH. Add at least *one* service (if you can do no more) to your usual habit. If you have been a half-day worshipper on Sundays, now go twice. If you attend twice on Sundays, add the Wednesday evening service. If this is already your rule, add the Friday evening service, or some other. A *daily* attendance (if you have grace enough) would be the best of all.

4. THE HOLY COMMUNION. Partake *weekly*, after careful preparation. It is the chief source of spiritual strength.

5. GIVING. Be sure and pay the Lord that which is His, that is to say *one-tenth of your income;* and also the proceeds of your self-denial.

6. AMUSEMENTS. Cut yourself clean off from worldly pleasures of all sorts. I need not specify them. Loyalty to Christ's Church, and regard for your brethren, will prompt this compliance with the regulations of the Church to which you belong.

7. PERSONAL RELIGION. Choose *one* special and besetting sin to be overcome, and *one* special grace to be cultivated.

8. CHRISTIAN CHARITY. Convert some soul from the error of its ways. Use Intercessions. Be thoughtful for servants, and those in your employ. Arrange matters so that they can get to church often; and help them to spend Lent profitably.

Begin your Lent by keeping Ash-Wednesday earnestly and devoutly, coming to the special services of the day, and consecrating your resolves in the Holy Communion. "Do all to the Glory of God," and try so to spend these holy days that you may be brought to the foot of the Cross, that all sin may be taken away from you through the precious Saviour, Who died for our cleansing, and ever lives to help us unto His eternal glory. And for our encouragement, let us consider the faithful saying, "If we suffer, we shall also reign with Him."

Faithfully, Your Friend and Rector,

W. H. VIBBERT.

QUINQUAGESIMA, 1881.

S. Luke's Church,

GERMANTOWN.

Lenten Services.

Ash-Wednesday, Feb. 7th. **1883** Easter-Day, Mar. 25th.

Sundays.

9.15 A.M., 10.30 A.M., 4.00 P.M.

Holy Communion.

Ash-Wednesday,	February 7th,		12 M.
1st Sunday in Lent,	" 11th,		8 A.M.
2nd " " "	" 18th,		12 M.
3rd " " "	" 25th,		8 A.M.
Mid-lent Sunday,	March 4th,		12 M.
Passion Sunday,	" 11th,		8 A.M.
Palm Sunday,	" 18th,		12 M.
Maundy-Thursday,	" 22nd,		8 A.M.
EASTER DAY,	" 25th,	7 A.M.	12 M.

Until Holy Week.

Monday,		5 P.M.	
Tuesday,		5 P.M.	
Wednesday,	10 A.M.	5 P.M.	8 P.M.
Thursday,		5 P.M.	
Friday,	10 A.M.	5 P.M.	8 P.M.
Saturday (Ember Day, Feb. 17th),	10 A.M.	5 P.M.	

Holy Week.

Monday,	10 A.M.		5 P.M.	8 P.M.
Tuesday,	10 A.M.		5 P.M.	8 P.M.
Wednesday,	10 A.M.		5 P.M.	8 P.M.
Maundy-Thursday,	10 A.M.		5 P.M.	8 P.M.
GOOD FRIDAY,	10.30 A.M.	2 P.M.	5 P.M.	8 P.M.
Easter Even,	10 A.M.		5 P.M.	

S. Luke's Church,

GERMANTOWN, PHILA.

1890.

Lent. Holy Week. Easter.

SERVICES.

Ash Wednesday, February 19. . . . 7, 9.30, 10.30 A. M., 5, 8 P. M.
Wednesdays and Fridays (Morning Prayer, Litany), . . 10.
Other Week Days, ... 9.
Wednesdays, ... Evening Prayer, 8.
Other Days, ... " " 5.

HOLY WEEK.

Monday, Tuesday, Wednesday, ... 7, 10 A. M., 8 P. M.
Maundy Thursday, ... 7, 9 (Morning Prayer), 10 A. M., 5, 8 P. M.
Good Friday, ... 7.30 (Litany), 10.30 A. M., 1.30, 5 P. M.
Easter Even, ... 10 A. M., 5 P. M.

CELEBRATION OF THE HOLY COMMUNION.

Ash Wednesday, ... 7, 9.30.
Thursdays, ... 7.
1st Sunday in Lent, February 23d, ... 7, 8.
S. Matthias, February 24th, ... 10.
2d Sunday in Lent, March 2d, ... 7, 10.30.
3d " " " 9th, ... 7, 8.
4th " " " 16th, ... 7, 10.30.
5th, Passion Sunday, " 23d, ... 7, 8.
Annunciation, " 25th, ... 7, 10.
6th, Palm Sunday, " 30th, ... 7, 8.
Monday, Tuesday, Wednesday (Holy Week), ... 7.
Maundy Thursday, ... 7, 10.

EASTER DAY.

Celebrations, ... 6, 7, 10.30.
Morning Prayer, ... 10.30.
Children's Service, ... 3.30.
Evening Prayer, ... 7.45.

LOW SUNDAY (1st after Easter).

Celebrations, ... 7, 10.30.
Morning Prayer, ... 10.30.
Evening Prayer, ... 4.
Confirmation Instruction begins this day, ... 3.

LENT, 1890.

Special Courses of Sermons, Instructions, Meditations,

Sunday Afternoons, 4 o'clock.

1st Sunday in Lent, February 23d, *The Catholic System vs. Romanism.*
2d " " March 2d (children's service), *The Vow of Holiness.*
3d " " " 9th, *The Catholic System vs. Protestantism.*
4th " " " 16th, *The Single Estate.*
5th " " " 23d, *The Married Estate.*
6th " " " 30th, *Parents and Children.*

Wednesday Evenings, 8 o'clock.

The Seven Capital Sins, Illustrated by the Parables.

Tuesday Afternoons, 5.20 o'clock.

Meditations on the Vocation of the Christian.

Saturday Afternoons, 5.20 o'clock.

Instructions on the Holy Communion, for all Communicants.

Holy Week (Evenings).

Meditations.

UNITED SERVICES.

8 P. M.

THE LORD'S PRAYER.

1st Friday, Feb. 21st, S. Michael's Church, Rev. J. DeW. Perry, D. D.
Our Father which art in Heaven.

1st Sunday, Feb. 23d, S. Martin in the Fields, Rev. C. S. Hill.
Hallowed be Thy Name.

2d Friday, Feb. 28th, S. Peter's Church, Rev. J. B. Falkner, D. D.
Thy kingdom come.

3d Friday, March 7th, S. John Baptist Church, Rev. Samuel Upjohn, D.D.
Thy will be done on earth as it is in Heaven.

4th Friday, March 14th, Calvary Church, Rev. John K. Murphy, D. D.
Give us this day our daily bread.

5th Friday, March 21st, S. Luke's Church, Rev. C. S. Hibbard.
Forgive us our trespasses,

6th Friday, March 28th, Christ Church, Rev. T. S. Rumney, D. D.
And lead us not into temptation.

6th Sunday, March 30th, Grace Church, Mt. Airy, Rev. Jacob Le Roy.
But deliver us from evil.

LENT.

The spirit of Lent is a withdrawal from the world and a drawing nearer to God. Withdrawal from the world is a necessity from the nature of its silent and unobserved inroads into the soul and the seed which it insidiously sows in the affections. It is every whit as needful to weed the soul of the evils that take root in it as it is to weed one's garden. This close examination of the ground of the heart to discover the latent germs of wrong in their first beginnings is not an exercise of the unaided intellect. It is rather a work of God's searching Spirit to which the soul prayerfully submits.

The body as well as the soul must be educated. The animal nature in man needs breaking in and domesticating in the Church of God. If even our Lord's human nature was educated by His sufferings and fastings to finer susceptibilities of obedience, how much more do we need to bring our unruly natures into obedience by subjugating the body and keeping it under!

Remember, that fasting is not simply a matter of the body, but also of the spirit. Do not depend upon mere abstinence to work those results which are only produced by the Spirit of God through the means of grace. The great lesson which Lent teaches us is self-denial. Do not, however, confound self-denial with those self-inflicted ills and troubles which tend to make us mere religious formalists. In the hearty acceptance of the divine law, and of the restraints placed upon us by our Heavenly Father, we shall find providential opportunities for discipline, usefulness and growth. One of the great lessons of Lent is, that we are not to fret at, or strive against, the will of God. In this, as in all other things, follow the Lord Jesus, and say, not my will but Thine, O God, be done.

The Ends to be Sought.

1. To get nearer to Christ in mind and heart and life; to know Him better, to love Him more sincerely, and to obey Him more implicitly.

2. To conquer the sins of selfishness, indifference and worldliness, which, in one shape or another, are the special enemies of the spiritual life.

THE MEANS TO BE EMPLOYED.

The study of the Scriptures, public worship, private prayer, systematic fasting and giving, withdrawal from the world, and increased activity in the service of Christ.

SUGGESTIONS AS TO THEIR USE.

1. Be present, as far as possible, at every service.

2. Take part earnestly in the worship with both heart and voice.

3. Give more time and care to daily private prayer.

4. "Search the Scriptures" with increased diligence.

5. Exercise real self-denial in meat and drink.

6. Abstain entirely from all ordinary social amusements and gayeties.

7. Abandon all light reading that you may study God's Word.

8. Find out your besetting sins and struggle against them.

9. Let no day pass without an earnest effort to contribute to the comfort or happiness of the sick or sorrowing, the poor or neglected.

10. Make it a point to give something, according to your means, whenever the alms and offerings are collected.

11. If any have wronged you, forgive them for Christ's sake, and seek reconciliation.

12. If you have wronged anyone, confess your fault to God, and to him, and make such reparation or restitution as is in your power.

13. Try to be unusually kind and helpful to all about you; and thoughtful and appreciative of all who may render you service, especially in your own house.

14. Make some definite rule for your guidance during Lent, but do not bind yourself to it by any stringent vows, lest they become burdensome, and you keep them for the sake of the promise, rather than for Jesus' sake. Keep your Christian liberty that each act of self-denial may be offered as a *willing* sacrifice to "Him who loved us and gave Himself for us."

S. Luke's Church,

GERMANTOWN, PHILA.

1891.

Lent. Holy Week. Easter.

SERVICES.

ASH WEDNESDAY, February 11,	7, 9.30, 10.30 A. M., 5, 8 P. M.
WEDNESDAYS AND FRIDAYS (Morning Prayer, Litany),	10.
OTHER WEEK DAYS,	9.
WEDNESDAYS, Evening Prayer,	8.
OTHER DAYS, " "	5.

HOLY WEEK.

Monday, Tuesday, Wednesday,	7, 10 A. M., 8 P. M.
Maundy Thursday,	7, 9 (Morning Prayer), 10 A. M, 5, 8 P. M.
Good Friday,	7 30 (Litany), 10 A. M., 12 M., 5 P. M.
Easter Even,	7, 10 A. M., 5 P. M.

CELEBRATION OF THE HOLY COMMUNION.

Ash Wednesday,	7, 9.30.
Thursdays,	7.
1st Sunday in Lent, February 15th,	7, 8, 10.30.
2d Sunday in Lent, February 22d,	7. 8.
S. Matthias, February 24th,	7, 10.
3d Sunday in Lent, March 1st,	7, 8, 10.30.
4th " " " 8th,	7, 8.
5th, Passion Sunday, " 15th,	7, 8, 10.30.
6th, Palm Sunday, " 22d,	7, 8.
Annunciation, " 25th,	7, 10.
Monday, Tuesday, Wednesday (Holy Week), Saturday,	7.
Maundy Thursday,	7, 10.

EASTER DAY.

Celebrations,	6, 7, 10.30.
Morning Prayer,	10.30.
Children's Service,	3.30.
Evening Prayer,	7.45.

LOW SUNDAY (1st after Easter).

Celebrations,	7, 8, 10.30.
Morning Prayer,	10.30.
Evening Prayer,	4.
Confirmation Instruction begins this day,	3.

LENT, 1891.

Special Courses of Sermons, Instructions, Etc.

Sunday Afternoons, 4 o'clock.

Metaphors from the New Testament.

1st Sunday in Lent, February 15th, *Salt.*
2d " " " 22d, *The Dogs and Swine.*
3d " " March 1st, *The Candle.*
4th " " " 8th, *Trees and Their Fruit.*
5th " " " 15th, *Bad Leaven.*
6th " " " 22d, *The Grain of Wheat.*

Wednesday Evenings, 8 o'clock.

Warnings in the Old Testament and the New. Lot's Wife. Samson. Balaam. Saul. Annanias and Sapphira. Pilate.

Saturday Afternoons, 5 o'clock.

Instructions on the Holy Eucharist, for all Communicants.

Holy Week.

Addresses.

UNITED SERVICES.

8 P. M.

THE TEN COMMANDMENTS.

1st Friday, Feb. 13th, S. John Baptist Church, Rev. T. S. Rumney, D. D.
1st and 2d Commandments.

2d Friday, Feb. 20th, S. Luke's Church, Rev. J. DeW. Perry, D. D.
3d and 4th Commandments.

2d Sunday, Feb. 22d, S. Martin in the Fields, Rev. Sam'l Upjohn, D. D.
5th Commandment.

3d Friday, Feb. 27th, Christ Church, Rev. C. S. Hill.
6th Commandment.

4th Friday, March 6, Calvary Church, Rev. J. B. Falkner, D. D.
7th Commandment.

4th Sunday, March 8, Grace Church, Mt. Airy, Rev. J. K. Murphy, D. D.
8th Commandment.

5th Friday, March 13, S. Peter's Church, Rev. J. Le Roy.
9th Commandment.

6th Friday, March 20, S. Michael's Church, Rev. C. S. Hibbard.
10th Commandment.

S. LUKE'S CHURCH,

Germantown, Phila.

1893.

LENT. HOLY WEEK. EASTER.

SERVICES.

Ash Wednesday, February 15th, 7, 10.30 A. M., 5, 8 P. M.
Wednesdays and Fridays (Morning Prayer and Litany), 10 A. M.
Other Week Days, 9 A. M.
Wednesdays, Evening Prayer 5, 8 P. M.
Other Days, Evening Prayer, 5 P. M.

HOLY WEEK.

Monday, Tuesday, Wednesday, 7, 10 A. M., 5, 8 P. M.
Maundy Thursday, 7, 9 A. M. (Morning Prayer), 10 A. M., 5, 8 P. M.
Good Friday (March 31st), 7, 30 A. M., (Litany) 10 A. M., 12 M., 5 P. M.
Easter Even, 7, 10 A. M., 5 P. M.

CELEBRATION OF THE HOLY COMMUNION.

Ash Wednesday, 7, 10.30 A. M.
Daily, 7 A. M.
Every Sunday, 7, 8, 10.30 A. M.
S. Matthias, February 24th, 7, 1[illegible] M.
Annunciation, March 25th, 7, 1[illegible] I.
Palm Sunday, March 26th, [illegible] 10.30 A. M., Morning Prayer, 9.45, A. M.
Every Day, except Good Friday, [illegible]oly Week), 7, 10 A. M.

EASTER DAY,

April 2[illegible]

Celebrations, 6, 7, 8, 10.30 A. M.
Morning Prayer, 10.30, A. M.
Children's Service, 3.30 P. M.
Evening Prayer, 7.45 P. M.

LOW SUNDAY (1st after Easter).

Celebrations, 7, 8, 10.30 A. M.
Morning Prayer, 10.30 A. M.
Evening Prayer, 4 P. M.
Confirmation Instruction begins this day, 8 P. M.

LENT, 1893.

SPECIAL COURSES OF SERMONS, INSTRUCTIONS, ETC.

Sunday Afternoons, 4 o'clock, Choral Litany.
Seven Possessions to be Rid Of.
Wednesday Evenings, 8 o'clock.
The Signs of Them That Believe.—S. Mark 16, 17-18.
Saturday Afternoons, 5 o'clock.
Instruction on the First Epistle of S. John.
Holy Week, Afternoon and Evening, Addresses.

GOOD FRIDAY.

Morning Prayer, Litany, etc., 10 o'clock.
Three Hour Service begins 12 o'clock.
The Daughter of Jairus,
A short Church Cantata, by Sir John Stainer, Mus. Doc.
Tuesday Evening, March 14th, 8 o'clock. Offertory, Organ Fund.
Offertory on Maundy Thursday, for the Altar Flower Fund.
Offertory on Easter Day, at all Morning Services, for the Debt on the Rectory.

UNITED SERVICES.

Friday Evenings and Sunday Evenings, February 26th and March 12th.

Representative Men of the Old Testament.

Friday, February 17th, S. Luke's Church, . Abraham.
Rev. Geo. W. Lincoln.
Friday, February 24th, S. Peter's Church, . Moses.
Rev. S. C. Hill.
Sunday, February 26th, Grace Church, . . Samuel.
Rev. Jacob LeRoy.
Friday, March 3d, Christ Church, S. John Baptist and David.
Rev. S. Rumney, DD.
Friday, March 10th, Christ Church, . . . Elijah.
Rev. Samuel Upjohn, DD.
Sunday, March 12th, S. Martin in Fields, . Isaiah.
Rev. J. R. Murphy, DD.
Friday, March 17th, S. Michael's, . . . Daniel.
Rev. J. DeWolfe Perry, DD.
Friday, March 24th, Calvary, . . . Nehemiah.
Rev. J. B. Falkner, DD.

S. Luke's Church

GERMANTOWN, PHILA.

1895.

Lent. ✠ Holy Week. ✠ Easter.

✠

SERVICES.

Ash Wednesday, February 27th, .	7, 10.30 A. M., 5, 8 P. M.
Wednesdays and Fridays, (Morning Prayer and Litany),	10 A. M.
Other Week Days, ...	9 A. M.
Wednesdays, ... Evening Prayer,	5, 8 P. M.
Other Days, ... " "	5 P. M.

HOLY WEEK.

Monday, Tuesday, Wednesday, . . .	7, 10 A. M., 5, 8 P. M.
Maunday Thursday, 7, 9 A. M. (Morning Prayer),	10 A. M., 5, 8 P. M.
Good Friday (April 12th), 7.30 A.M. (Litany),	10.30 A.M., 12 M., 5 P.M.
Easter Even, ...	7. 10 A. M., 5 P. M.

CELEBRATION OF THE HOLY COMMUNION.

Ash Wednesday, ...	7, 10.30 A. M.
Daily, ...	7 A. M.
Every Sunday, ...	7, 8, 10.30 A. M.
Annunciation, Monday, March 25th, ...	7, 10 A. M
Palm Sunday, April 7th, 7, 8, 10.30 A.M., Morning Prayer,	9.45 A. M.
Every Day in Holy Week, except Good Friday, . .	7, 10 A. M.

EASTER DAY, (April 14th.)

Celebrations, ...	6, 7, 8, 10.30 A. M.
Morning Prayer, ...	10.30 A. M.
Children's Service, ...	4 P. M.
Evening Prayer, ...	8 P. M.

LOW SUNDAY (First after Easter).

Celebrations, ...	7, 8, 10.30 A. M.
Morning Prayer, ...	10.30 A. M.
Evening Prayer, ...	4 P. M.
Confirmation Instruction begins this day, ...	8 P. M.

(OVER)

LENT, 1895.

✠

SPECIAL COURSES OF SERMONS, INSTRUCTIONS, ETC., SUNDAY AFTERNOONS, 4 O'CLOCK.

✠

First Sunday in Lent,	March	3rd,	. . .	Rev. W. W. Steel.
Second "	"	" 10,	(Children's Service)	Rev. Father Sargent.
Third "	"	" 17th,	. .	Rev. Samuel Snelling.
Fourth "	"	" 24th,	.	Rev. William McGarvey.
Fifth "	"	" 31st,	.	Rev. Thomas Richey, D. D.
Sixth "	"	April 7th,	. .	Rev. Arthur B. Conger.

✠

Wednesday Evenings, 8 o'clock.

Subjects of Addresses.

1. Death. 2. Judgment. 3. The Present Death. 4. The Example of our Lord. 5. The Work of the Holy Ghost. 6. Perseverance.

✠

Saturday Afternoons, 5 o'clock.

1. The Life of Self-Knowledge. 2. The Life of Contrition. 4. The Life of Self-Surrender. 4. The Life of Religious Activity. 5. The Life of Prayer. 6. The Life of Repose.

✠

Thursday Afternoons, 4 o'clock.

BIBLE INSTRUCTION—The Book of Revelation.

(OVER)

S. Luke's Church,

GERMANTOWN, PHILA

1896.

LENT. ✠ HOLY WEEK. ✠ EASTER.

✠

SERVICES.

ASH WEDNESDAY, February 19th, .	7, 10.30 A. M., 5, 8 P. M.
WEDNESDAYS and FRIDAYS (Morning Prayer and Litany),	10 A. M.
OTHER WEEK DAYS, ...	9 A. M.
WEDNESDAYS, ...	Evening Prayer, 5, 8 P. M.
OTHER DAYS, ...	" " 5 P. M.

HOLY WEEK.

Monday, Tuesday, Wednesday, ...	7, 10 A. M., 5, 8 P. M.
Maunday Thursday, 7, 9 A. M. (Morning Prayer),	10 A. M., 5, 8 P. M.
Good Friday (April 3d), 7.30 A. M. (Litany),	10.30 A. M., 12 M., 5 P. M.
Easter Even, ...	7, 10 A. M., 5 P. M.

CELEBRATION OF THE HOLY COMMUNION.

Ash Wednesday, ...	7, 10.30 A. M.
Daily, ...	7 A. M.
Every Sunday, ...	7, 8, 10.30 A. M.
Annunciation, Wednesday, March 25th, ...	7, 10 A. M.
Palm Sunday, March 29th, 7, 8, 10.30 A. M.,	Morning Prayer, 9.45 A. M.
Maunday Thursday, ...	7, 10 A. M.
Every Day in Holy Week, except Good Friday, . .	7, 10 A. M.

EASTER DAY (*April 5th*).

Celebrations, ...	6, 7, 8, 10.30 A. M.
Morning Prayer, ...	10.30 A. M.
Children's Service, ...	4 P. M.
Evening Prayer, ...	8 P. M.

LOW SUNDAY (*First after Easter*).

Celebrations, ...	7, 8, 10.30 A. M.
Morning Prayer, ...	10.30 A. M.
Evening Prayer, ...	4 P. M.
Confirmation Instruction begins this day, ...	8 P. M.

[OVER.

LENT, 1896.

✠

"THE SPIRITUAL WARFARE,"

SPECIAL COURSES OF SERMONS, INSTRUCTIONS, ETC.,

SUNDAY AFTERNOONS, 4 O'CLOCK,

BY REV. WILLIAM McGARVEY.

✠

Wednesday Evenings, 8 o'clock.

SERMONS ON THE HOLY GHOST.

BY THE RECTOR.

The Power of the Holy Ghost.
The Holy Ghost and the Wind.
The Holy Ghost, the Rebukes of.
The Holy Ghost the Defence of the Church.

✠

Friday Afternoons, 5 o'clock.

ADDRESSES BY THE REV. FATHER SARGENT

THE LIFE OF GRACE.

1. The Fall.
2. Sin, its Nature.
3. The Life of Temptation.
4. The Second Adam.
5. Penance, God's Part.
6. Penance, Man's Part.

✠

FEAST OF THE ANNUNCIATION,

March 25th, 8 P. M.

Anniversary Service of Guild of S. Mary.

ADDRESS BY

THE REV. FATHER HUNTINGTON.

[OVER.

S. Luke's Church,

GERMANTOWN, PHILA.

1897.

LENT. ✠ HOLY WEEK. ✠ EASTER.

✠

SERVICES.

ASH WEDNESDAY, March 3d. . . .	7, 10.30 A. M., 5, 8 P. M.
WEDNESDAYS and FRIDAYS (Morning Prayer and Litany),	10 A. M.
OTHER WEEK DAYS (Morning Prayer), ...	9 A. M.
WEDNESDAYS (Evening Prayer), ...	5, 8 P. M.
SATURDAYS, ...	4, 5 P. M.
OTHER DAYS (Evening Prayer), ...	5 P. M.

HOLY WEEK.

Monday, Tuesday, Wednesday, ...	7, 10 A. M., 5, 8 P. M.
Maunday Thursday, 7, 9 A. M. (Morning Prayer),	10 A. M., 5, 8 P. M.
Good Friday (April 16th), 7.30 A. M. (Litany),	10.30 A. M, 12 M, 5 P. M.
Easter Even, ...	7, 10 A. M., 5 P. M.

CELEBRATION OF THE HOLY COMMUNION.

Ash Wednesday, ...	7, 10.30 A. M.
Daily, ...	7 A. M.
Thursdays, Meditation, ...	10 A. M.
Every Sunday, ...	7, 8, 10 30 A. M.
Annunciation, Thursday, March 25th, ...	7, 10 A. M.
Palm Sunday, April 11th, 7, 8, 10.30 A. M., Morning Prayer,	9 45 A. M.
Maunday Thursday, ...	7, 10 A. M.
Every Day in Holy Week, except Good Friday, . .	7, 10 A. M.

EASTER DAY (April 18th).

Celebrations, ...	6, 7, 8, 10.30 A. M.
Morning Prayer, ...	9.45 A. M.
Children's Service, ...	4 P. M.
Evening Prayer, ...	8 P. M.

LOW SUNDAY (First after Easter.)

Celebrations, ...	7, 8, 10.30 A. M.
Morning Prayer, ...	10.30 A. M.
Evening Prayer, ...	4 P. M.
Confirmation Class forms this day, ...	8 P. M.

[OVER.]

LENT, 1897.

✠

Courses of Sermons, Instructions, Etc.

Sunday Afternoons, 4 o'clock

SOME CONDITIONS AND SAFEGUARDS OF SPIRITUAL LIFE IN THE CHURCH.

1. Responsibility.
2. The Holy Ghost in the Church.
3. The Happiness of Obedience.
4. Man Revealed to Himself.
5. Knowledge of Christ the Strength of Work for Him.
6. The Blessed Sacrament the Safeguard of the Christian Faith.

✠

Wednesday Evenings, 8 o'clock.

THE LIFE OF GRACE

✠

Thursday Mornings, 10 o'clock,

MEDITATIONS ON THE HOLY EUCHARIST.

✠

Friday Afternoons, 5 o'clock.

ADDRESSES,

The Example of Our Lord and Saviour Jesus Christ.

✠

Saturday Afternoons, 4 o'clock.

CHILDREN'S SERVICE AND INSTRUCTION.

[OVER.]

S. Luke's Church,

GERMANTOWN, PHILA.

1898.

LENT. ✠ HOLY WEEK. ✠ EASTER.

SERVICES.

ASH WEDNESDAYS, February 23d,	7, 10.30 A. M., 5, 8 P. M.
WEDNESDAYS and FRIDAYS (Matins and Litany),	10 A. M.
OTHER WEEK DAYS (Matins),	9 A. M.
WEDNESDAYS,	5, 8 P. M.
SATURDAYS,	3.45, 5 P. M.
OTHER DAYS,	5 P. M.

HOLY WEEK.

Monday, Tuesday, Wednesday,	7, 9, 10 A. M., 5, 8 P. M.
Maundy-Thursday,	7, 9, 10 A. M., 5, 8 P. M.
Good Friday (April 8th), 7.30 A. M. (Litany),	10.30 A. M., 12 M., 5 P. M.
Easter Even,	7, 10 A. M., 5 P. M.

CELEBRATION OF THE HOLY COMMUNION.

Ash Wednesday,	7, 10.30 A. M.
Daily,	7 A. M.
Thursdays,	10 A. M.
Sundays,	7, 8, 10.30 A. M.
Annunciation, Friday, March 25th,	7, 10 A. M.
Palm Sunday, April 3d,	7, 8, 9.45 A. M. (Matins), 10.30 A. M.
Maundy-Thursday,	7, 10 A. M.
Every Day in Holy Week, except Good Friday,	7, 10 A. M.

EASTER DAY (April 10th).

Celebrations,	6, 7, 8, 10.30 A. M.
Matins,	9.45 A. M.
Children's Service,	4 P. M.
Evensong,	8 P. M.

LOW SUNDAY (First after Easter).

Celebrations,	7, 8, 10.30 A. M.
Matins,	9.45 A. M.
Evensong,	4 P. M.

[OVER.]

S. LUKE'S CHURCH

LENT, 1898

Courses of Sermons, Instructions, Etc.

Sunday Afternoons, 4 o'clock

(Fourth Sunday in Lent excepted)

SERMONS ON THE HOLY SCRIPTURES

By the Rev. Leighton Hoskins

I. What is Holy Scripture?
II. The Law and its Unity.
III. The Sure Word of Prophecy.
IV. The Gospels and their Concord.
V. The Victory of Holy Scripture.

FOURTH SUNDAY IN LENT, MARCH 20
Missionary Meeting, Archdeacon Brady presiding.

Wednesday Evenings, 8 o'clock, Some First Principles of Doctrine and Conduct.

(1). The Divine Fatherhood. (2). The Incarnate Life in us. (3.) The One Offering for Sin. (4.) The Holy Ghost in the Church; (5.) In the Soul. (6.) The Christian in Worship.

By the Rev. Herbert Parrish, *et al.*

Thursday Mornings, 10 o'clock
Meditations on the Holy Eucharist, by the Rector.

Friday Afternoons, 4 o'clock
Bible Instruction. The Minor Prophets. The Book of Jonah, by the Rector.

Saturday Afternoons, 3.45 o'clock
Children's Service and Instruction.

[over.]

S. Luke's Church,

GERMANTOWN, PHILA.

1899.

LENT. ✠ HOLY WEEK. ✠ EASTER.

✠

SERVICES.

ASH WEDNESDAY, February 15th,	7, 10.30 A. M., 5, 8 P. M.
WEDNESDAYS and FRIDAYS (Morning Prayer and Litany),	10 A. M.
OTHER WEEK DAYS (Morning Prayer),	9 A. M.
WEDNESDAYS (Evening Prayer),	5, 8 P. M.
SATURDAYS,	4, 5 P. M.
OTHER DAYS (Evening Prayer),	5 P. M.

HOLY WEEK.

Monday, Tuesday, Wednesday,	7, 9, 10 A. M., 5, 8 P. M.
Maundy Thursday,	7, 9, 10 A. M., 5, 8 P. M.
Good Friday (March 31st), 7.30 A. M. (Litany),	10.30 A. M., 12 M., 5 P. M.
Easter Even,	7, 10 A. M., 5 P. M.

CELEBRATION OF THE HOLY COMMUNION.

Ash Wednesday,	7, 10.30 A. M.
Daily,	7 A. M.
Thursdays,	10 A. M.
Every Sunday,	7, 8, 10.30 A. M.
Annunciation, Saturday, March 25th,	7. 10 A. M.
Palm Sunday, March 26th, 7, 8, 10.30 A. M., Morning Prayer,	9 45 A. M.
Maundy Thursday,	7, 10 A. M.
Every Day in Holy Week, except Good Friday,	7, 10 A. M.

EASTER DAY (April 2d).

Celebrations,	6, 7, 8, 10 30 A. M.
Morning Prayer,	9 45 A. M.
Children's Service,	4 P. M.
Evening Prayer,	8 P. M.

LOW SUNDAY (First After Easter).

Celebrations,	7, 8, 10.30 A. M.
Morning Prayer,	10.30 A. M.
Evening Prayer,	4 P. M.
Confirmation Class forms this day,	8 P. M.

[OVER]

LENT, 1899.

✠

Courses of Sermons, Instructions, Etc.

Sunday Afternoons, 4 o'clock.

ON THE PRAYER BOOK.

The Confessions, The Litany, The Fasts and Feasts of the Church, The Ceremonies of the Church, The Christian Priesthood, The Holy Eucharist.

✠

Sunday Evenings, 7.45 o'clock.

THE LIFE OF THE CHRISTIAN.

Birth, Conversion, Grace, Work, Death, The Future Life.

✠

Tuesday Afternoons, 4 o'clock.

BIBLE LESSONS

On the Gospel History of the Passion.

✠

Wednesday Evenings, 8 o'clock.

Sin, Penitence, Salvation, Prayer, Conscience, The Cross.

✠

Thursday Mornings, 10 o'clock.

Meditations on the Holy Eucharist.

✠

Saturday Afternoons, 4 o'clock.

CHILDREN'S SERVICE AND INSTRUCTION.

[OVER]

S. Luke's Church

Germantown, Philadelphia

1900

LENT ✠ HOLY WEEK ✠ EASTER

✠

SERVICES

Ash Wednesday, February 28th, ... 7, 10.30 a.m., 5, 8 p.m.
Wednesdays and Fridays (Mattins and Litany), ... 10 a.m.
Other Week-Days (Mattins), ... 9 a.m.
Wednesdays, ... 5, 8 p.m.
Saturdays, ... 3.45, 5 p.m.
Other Days, ... 5 p.m.

HOLY WEEK

Monday, Tuesday, Wednesday, ... 7, 9, 10 a.m., 5, 8 p.m.
Maundy Thursday, ... 7, 9, 10 a.m., 5, 8 p.m.
Good Friday (April 13th), 7.30 a.m. (Litany), 10.30 a.m., 12 m., 5 p.m.
Easter Even, ... 7, 9.30 a.m., 5 p.m.

CELEBRATION OF THE HOLY COMMUNION

Ash Wednesday, ... 7, 10.30 a.m.
Daily, ... 7 a.m.
Thursdays, ... 9.30 a.m.
Sundays, ... 7, 8, 10.30 a.m.
Annunciation, Sunday, March 25th, ...
Palm Sunday, April 8th, ... 7, 8, 9.45 a.m. (Mattins), 10.30 a.m.
Maundy Thursday, ... 7, 9.30 a.m.
Every Day in Holy Week, except Good Friday and Easter Even, 7, 10 a.m.

EASTER DAY (April 15th).

Celebrations, ... 6, 7, 8, 10.30 a.m.
Mattins, ... 9.50 a.m.
Children's Service, ... 4 p.m.
Evensong, ... 8 p.m.

LOW SUNDAY (First after Easter).

Celebrations, ... 7, 8, 10.30 a.m.
Mattins, ... 9.50 a.m.
Evensong, ... 4 p.m.

[*over.*]

S. Luke's Church

Lent, 1900.

COURSES OF SERMONS, INSTRUCTIONS, ETC.

Sunday Afternoons, 4 o'clock

✠

CONFERENCE ON SPIRITUAL LIFE

BY THE

Rev. Father Sargent, O.H.C.

1 God's Call to the Soul.
2 The Training of the Soul.
3 The Sacred Humanity.
4 The Holy Spirit.
5 Prayer and the Sacraments.
6 The Stay of a Holy Life.

WEDNESDAY EVENINGS, 8.00 o'clock.

The Lord's Prayer.

1 The Spirit of Fear.
2 The Missionary Spirit.
3 The Spirit of Obedience.
4 The Dependent Spirit.
5 The Penitential Spirit.
The Spirit of Watchfulness.

THURSDAYS, 9.30 o'clock.

Holy Eucharist.

SATURDAYS, 3.45 o'clock.

Children's Service and Instructions.

[over.]

S. Luke's Church,

GERMANTOWN, PHILADELPHIA.

1903

LENT, HOLY WEEK, EASTER

✠

SERVICES.

ASH WEDNESDAY, February 25th	7, 8, 10.30 a.m., 5, 8 p.m.
WEDNESDAYS and FRIDAYS (Mattins and Litany)	10 a.m.
OTHER WEEK DAYS (Mattins)	9 a.m.
WEDNESDAYS (Evensong)	5, 8 p.m.
SATURDAYS	5 p.m.
OTHER DAYS (Evensong)	5 p.m.

HOLY WEEK.

Monday, Tuesday, Wednesday	7, 9, 9.30 a.m., 5, 8 p.m.
Maunday Thursday	7, 9, 9.30 a.m., 5, 8 p.m.
Good Friday (April 10th) 7.30 a.m., (Litany) 10.30 a.m., 12 m., 5 p.m.	
Easter Even	7, 10 a.m., 5 p.m.

CELEBRATION OF THE HOLY COMMUNION.

Ash Wednesday	7, 8, 10.30 a.m.
Daily	7 a.m.
Thursdays	9.30 a.m.
Every Sunday	7, 8, 10.30 a.m.
Annunciation, Wednesday, March 25th	7, 8, 9.30 a.m.
Palm Sunday, April 5th, 7, 8, 10.30 a.m.,	Mattins, 9.45 a.m.
Maundy Thursday	7, 9.30 a.m.
Every Day in Holy Week, except Good Friday	7, 9.30 a.m.

EASTER DAY (April 12th).

Celebrations	6, 7, 8, 10.30 a.m.
Mattins	9.45 a.m.
Children's Service	4 p.m.
Evensong	5 30 p.m.
Monday in Easter Week	7, 9, 9.30 a.m.
Tuesday in Easter Week	7, 9, 9.30 a.m.

LOW SUNDAY (First After Easter).

Celebrations	7, 8, 10.30 a.m.
Mattins	10 a.m.
Evensong	4 p.m.
Confirmation Class forms this day	8 p.m.

(OVER)

LENT, 1903.

✠

Courses of Sermons, Instructions, Etc.

Sunday Afternoons, 4 o'clock.

The Rev. E. A. Webber—1st, 3d, 4th and 5th.

Second Sunday, Children's Service.

✠

Sunday Evenings, 7.45 o'clock.

The Rev. W. W. Steel.

CHRIST IN HIS CHURCH.

1 The Instructor of the Ignorant.
2 The Strength of the Tempted.
3 The Absolver from Sin.
4 The Bread of Life.
5 The Consoler in Suffering.
6 The Atoning Sacrifice.

✠

Wednesday Evenings, 8 o'clock.

The Rev. W. W. Steel.

HOLY DISCIPLINE.

1 Of the Body.
2 Of the Tongue.
3 Of the Affections.
4 Of the Will.
5 Of the Mind.
6 Of the Life.

✠

Thursday Mornings, 9.30 o'clock.

The Rector.

MEDITATIONS ON THE TWENTY-THIRD PSALM.

✠

Friday Afternoons, 5 o'clock.

The Rector.

INSTRUCTIONS ON THE NINTH ARTICLE OF THE CREED.

"I believe in the Holy Catholic Church;
the Communion of Saints."

(OVER)

Services

Sundays . . . . . 7, 8, 10, 10.30 a.m., 4 p.m.
Ash Wednesday (February 9th) . . . 7, 10 a.m., 5, 8 p.m.
Wednesday and Friday (Mattins and Litany) . . . 10 a.m.
Other weekdays . . . . . Mattins 9 a.m., Evensong 5 p.m.
Wednesday evening . . . . . 8 p.m.

Holy Week

Monday, Tuesday, Wednesday, 7, 8, 9.30, 10 a.m., 5, 8 p.m.
Maundy Thursday . . . . . 7, 9.30, 10 a.m., 5, 8 p.m.
Good Friday (March 25th) . . . 7.30, 10 a.m., 5, 8 p.m.
Easter Even . . . . . 7, 9.30 a.m., 5 p.m.

Celebration of Holy Communion

Ash Wednesday . . . . . 7, 10 a.m.
Daily . . . . . 7 a.m.
Thursdays . . . . . 9.30 a.m.
Every Sunday * . . . . . 7, 8, 11 a.m.
Palm Sunday . . . . . 7, 8, 11 a.m, Mattins, 9.45 a.m.
Maundy Thursday . . . . . 7, 10 a.m.
Holy Week (except Friday and Saturday) . . . 7, 10 a.m.
Easter Even . . . . . 7 a.m.

Easter Day (March 27th)

Holy Eucharist . . . . . 6, 7, 8, 10.30 a.m.
Mattins . . . . . 10 a.m.
Children's Service . . . . . 4 p.m.
Evensong . . . . . 5.30 p.m.
Monday and Tuesday in Easter Week . . . 7, 9, 9.30 a.m.

Low Sunday

Holy Eucharist . . . . . 7, 8, 10.30 a.m.
Mattins . . . . . 10 a.m.
Evensong . . . . . 4 p.m.

* NOTE—*On Sundays during Lent Mattins will be said at 10 o'clock, Litany at 10.30.*

No Celebration on Good Friday—one only (7 a.m.) on Easter Even.

St. Luke's Church

GERMANTOWN, PHILA.

✠

LENT, 1910

✠

Antiphon. Behold now is the accepted time, behold now is the day of salvation.

V. Turn Thee, O Lord, and deliver my soul;

R. O save me for Thy mercy's sake.

Let Us Pray.

ALMIGHTY GOD, Whose mercies are infinite, we implore Thy pardon, and entreat Thee humbly to shed the grace of Thy blessing upon the penitential exercises which we, with all the faithful, practice at this holy season, and whilst we chasten and mortify our bodies, do Thou shed upon our souls the joy of a good conscience, and of a sincere and holy devotion, so that subduing all earthly desires and all irregular appetites which attack the purity of our hearts and the innocency of our souls, we may the more easily apply ourselves to things Heavenly; and this we beg through the merits of JESUS CHRIST THY SON our LORD. Amen.

Special
Sermons and Instructions

✠

Sunday Afternoons at 4.00

General Subject:

The Calling of God

✠

Tuesday Afternoons at 4.00

Bible Instructions

Wednesday Evenings at 8.00

The Principles of the Doctrine of Christ

The Foundations

Of Repentance.
Of Faith.
Of the Doctrine of Baptisms.
Of the Laying on of Hands.
Of the Resurrection.
Of Eternal Judgment.

✠

Thursday Mornings at 9.30

The Sacred Offices of Christ

✠

Friday Afternoons at 5.00

The Holy Eucharist

ORGAN RECITALS: Saturdays, February 19th and 26th; March 5th, at 4 p.m.

Mors Et Vita, Gounod. A Sacred Trilogy, March 15th.

Services

Sundays . . . . . 7, 8, 10, 10.30 a. m., 4, 7.45 p. m.
Ash Wednesday (March 1st) . . . 7, 10 a. m.. 5, 8 p. m.
Wednesday and Friday (Mattins and Litany) . . 10 a. m.
Other weekdays . . . . Mattins 9 a. m., Evensong 5 p. m.
Wednesday evenings (first and last in Lent) . . . 8 p. m.
Thursday evenings (except first in Lent) . . . . 8 p. m.

Holy Week

Monday, Tuesday, Wednesday, 7, 9.30, 10 a. m., 5, 8 p. m.
Maundy Thursday . . . . . 7, 9.30, 10 a. m., 5, 8 p. m.
Good Friday . . . . . 7.30, 10 a. m., 12-3, 5, 8 p. m.
Easter Even . . . . . 7, 9.30 a. m., 5 p. m.

Celebration of Holy Communion

Ash Wednesday . . . . . 7, 10 a. m.
Daily . . . . . 7 a. m.
Thursdays . . . . . 9.30 a. m.
Every Sunday * . . . . . 7, 8, 11 a. m.
Palm Sunday . . . . 7, 8, 11 a. m., Mattins, 9.45 a. m.
Maunday Thursday . . . . . 7, 10 a. m.
Holy Week (except Friday and Saturday) . . . 7, 10 a. m.
Easter Even . . . . . 7 a. m.

Easter Day (April 9th)

Holy Eucharist . . . . . 6, 7, 8, 10.30 a. m.
Mattins . . . . . 10 a. m.
Children's Service . . . . . 4 p. m.
Evensong . . . . . 5.30 p. m.
Monday and Tuesday in Easter Week . . 7, 9, 9.30 a. m.

Low Sunday

Holy Eucharist . . . . . 7, 8, 10.30 a. m.
Mattins . . . . . 10 a. m.
Evensong . . . . . 4 p. m.

* NOTE—*On Sundays during Lent Mattins will be said at 10 o'clock, Litany at 10.30.*

No Celebration on Good Friday—one only (7 a.m.) on Easter Even.

St. Luke's Church

GERMANTOWN, PHILA.

✠

LENT, 1911

✠

Antiphon. Behold now is the accepted time, behold now is the day of salvation.

V. Turn Thee, O Lord, and deliver my soul;

R. O save me for Thy mercy's sake.

Let Us Pray.

ALMIGHTY GOD, Whose mercies are infinite, we implore Thy pardon, and entreat Thee humbly to shed the grace of Thy blessing upon the penitential exercises which we, with all the faithful, practice at this holy season, and whilst we chasten and mortify our bodies, do Thou shed upon our souls the joy of a good conscience, and of a sincere and holy devotion, so that subduing all earthly desires and all irregular appetites which attack the purity of our hearts and the innocency of our souls, we may the more easily apply ourselves to things Heavenly; and this we beg through the merits of JESUS CHRIST THY SON our LORD. Amen.

United Missionary Services

On the 2nd, 3rd, 4th, 5th and 6th

Wednesday Evenings in Lent

According to special circular.

✠

Sermons and Instructions

✠

Sunday Afternoons at 4

March	5	Rev. George S. Sinclair, Christ Church, Franklinville
March	12	Rev. H. Page Dyer, Church of The Ascension
March	19	Rev. George L. Richardson, St. Mary's Church, West Philadelphia
March	26	Rev. H. St. Clair Hathaway, St. John's Church, Norristown
April	2	
April	9	Rev. John A. Staunton, Philippines

✠

Sunday Evenings at 7.45

Addresses to Men.

Tuesday Afternoons at 4

Meditations

The Cross of Christ.

✠

First and last

Wednesday Evenings at 8

and 2nd, 3rd, 4th, 5th and 6th

Thursday Evenings in Lent at 8

Subject

Certain Old Testament Characters

✠

Thursday Mornings at 9.30

Meditations

Union with Christ.

✠

Saturday Afternoons at 4

Bible Lessons

Sin and Redemption in Old Testament.

LENT, 1914

S. LUKE'S CHURCH

GERMANTOWN, PHILA.

✠

Antiphon. Blow the trumpet in Zion, sanctify a fast, call a solemn assembly, gather the people, sanctify the congregation, assemble the elders, gather the children

V. O come hither and hearken, all ye that fear God;

R. And I will tell you what He hath done for my soul.

Sermons and Instructions

Sunday Mornings at 10.30
Sunday Afternoons at 4

Wednesday Evenings at 8
Thursday Mornings at 9.30

Evenings in Holy Week at 8

Good Friday, April 10
The Three Hours
Rev. Howard E. Thompson

Tuesday Evening, March 24
SACRED CANTATA, "*Via Crucis*"

✠

S. Luke's Mission

Stenton Avenue and Price Street

Services

Sunday School at 4 — Sunday Evening at 7.45
Wednesday Evening at 8

SERVICES

Sundays	7, 8, 10, 10.30 a. m., 4 p. m.
Ash Wednesday (February 25)	7, 8, 10 a. m., 5, 8 p. m.
Children's Eucharist (March 15)	9 a. m.
Annunciation (March 25)	7, 9.30, 10 a. m., 5, 8 p. m.
Wednesday and Friday (Mattins and Litany)	10 a. m.
Other weekdays, Mattins, 9 a. m., Evensong	5 p. m.
Wednesday evenings	8 p. m.

Holy Week

Monday, Tuesday, Wednesday	7, 9, 9.30 a. m., 5, 8 p m.
Maundy Thursday	7, 8, 9.30, 10 a. m., 5, 8 p. m.
Good Friday (Apr. 10)	7.30, 10 a. m., 12 noon, 5 p. m.
Easter Even	7, 9 a. m., 5 p. m.

Celebration of Holy Communion

Ash Wednesday	7, 10 a. m.
Daily	7 a. m.
Thursdays	7, 9.30 a. m.
Every Sunday *	7, 8, 10.45 a. m.
Palm Sunday	7, 8, 10.45—Mattins, 9.45 a. m.
Mon., Tues. and Wed. in Holy Week	7, 9.30 a. m.
Maundy Thursday	7, 8, 10 a. m.
Easter Even	7 a. m.

Easter Day (April 12)

Celebration	6, 7, 8, 10.30 a. m.
Mattins	10 a. m.
Children's Service	4 p. m.
Evensong	5.15 p. m.
Monday and Tuesday in Easter Week	7, 9, 9.30 a. m.

Low Sunday

Celebration	7, 8, 10 30 a. m.
Mattins	10 a. m.
Evensong	4 p. m.

* NOTE—*On Sundays during Lent Mattins will be said at 10 o'clock, Litany at 10.30.*

LENT, 1916

S. LUKE'S CHURCH

GERMANTOWN, PHILA.

✠

Sermons and Instructions

Sunday Mornings at 10 30

"Stewardship"

Sunday Afternoons at 4

Tuesday Afternoons at 5

Intercessions

Wednesday Evenings at 8

"Certain Responsibilities of the Christian"

Thursday Mornings at 9.30

"The Beatitudes"

Saturday Afternoons at 4.45

"The House of Prayer"

On Palm Sunday and through Holy Week

Special Preacher – Rev. P. GAVAN DUFFY, S. D. C.

Tuesday Evening, March 28

Gounod's "Gallia" and "De Profundis"

✠

S. Luke's Mission

Stenton Avenue and Price Street

Services

Sunday School at 4 — Sunday Evening at 7.45

Wednesday Evening at 8

Holy Communion, March 12 and April 2 at 8 A. M.

SERVICES

Sundays	7, 8, 10.30 a. m., 4 p. m
Ash Wednesday (March 8)	7, 8, 10 a. m., 5, 8 p. m.
Children's Eucharist (March 19 and April 9)	9 a. m.
Annunciation (March 25)	7, 9.30, 10 a. m., 5, 8 p. m.
Wednesday and Friday (Mattins and Litany)	10 a. m.
Other weekdays, Mattins, 9 a. m., Evensong	5 p. m.
Wednesday evenings	8 p. m.

Holy Week

Monday, Tuesday, Wednesday	7, 9, 9.30 a. m., 5, 8 p. m.
Maundy Thursday	7, 8, 9.30, 10 a. m., 5, 8 p. m.
Good Friday (Apr. 21)	7.30, 10 a. m., 12 noon, 5, 8 p. m.
Easter Even	7, 9 a. m., 5 p. m.

Celebration of Holy Communion

Ash Wednesday	7, 8, 10 a. m.
Daily	7 a. m.
Thursdays	7, 9.30 a. m.
Every Sunday *	7, 8, 10.45 a. m.
Mon., Tues. and Wed. in Holy Week	7, 9.30 a. m.
Maundy Thursday	7, 8, 10 a. m.
Easter Even	7 a. m.

Easter Day (April 23)

Celebrations	6, 7, 8, 10.30 a. m.
Mattins	9.50 a. m.
Children's Service	4 p. m.
Evensong	5.15 p. m.
Monday and Tuesday in Easter Week	7, 9, 9.30 a. m.

Low Sunday

Celebration	7, 8, 10 30 a. m.
Mattins	10 a. m.
Evensong	4 p. m.

* NOTE—**Children's Service, Mattins, March 12, 26; April 2, 16 . . . . . 9.45 a. m.**

Litany every Sunday at 10.30.

SERVICES

Sundays.....7, 8, 10, 10.30 a. m., 4 p. m.
Ash Wednesday (February 21)..7, 10 a. m., 5, 8 p. m.
S. Matthias (February 24).....7, 9, 9.30 a. m., 5 p. m.
Wednesday and Friday (Mattins and Litany)..10 a. m.
Other weekdays, Mattins, 9 a. m., Evening.....5 p. m.
Wednesday P. M.....5, 8 p. m.
Passion Sunday (Annunciation B. V. M.) (March 25)
.....7, 8, 10, 10.30 a. m., 4, 8 p. m.

Holy Week

Monday, Tuesday, Wednesday..7, 9, 9.30 a. m., 5, 8 p. m.
Maundy Thursday.....7, 9.30, 10 a. m., 5, 8 p. m.
Good Friday (April 6th)..7.30, 10 a. m., 12 noon, 5 p. m.
Easter Even.....7, 9, 9.30 a. m., 5 p. m.

Celebration of Holy Communion

Ash Wednesday.....7, 10 a. m.
Daily.....7 a. m.
Thursdays.....7, 9.30 a. m.
Every Sunday.....7, 8, 10.45 a. m.
Palm Sunday.....7, 8, 10.45—Mattins, 9.45 a. m.
Maundy Thursday.....7, 10 a. m.
Every day in Holy Week.....7, 9.30 a. m.
Easter Even.....7, 9.30 a. m.

Easter Day (April 8)

Celebration.....6, 7, 8, 10.30 a. m.
Mattins.....10 a. m.
Children's Service.....4 p. m.
Evensong.....7.45 p. m.
Monday and Tuesday in Easter Week...7, 9, 9.30 a. m.

Low Sunday (April 15)

Celebration.....7, 8, 10.30 a. m.
Mattins.....10 a. m.
Evensong.....4 p. m.

The Three-Hour Service on Good Friday will be taken by the Rev. H. Ransom, Media.

S. Luke's Church

GERMANTOWN, PHILA.

✠

"I determined," says S. Paul, "not to know anything among you, save Jesus Christ and Him crucified." "That is the substance of a Christian's faith and practice. In the Cross we learn all the power of sin, the intensity of our weakness, the far greater intensity of God's mercy. It is the all-prevailing attraction to man's heart. The Cross is the substance of our faith; the Cross is the substance of our practice."

✠

LENT, 1917

Antiphon. Behold now is the accepted time, behold now is the day of Salvation.

V. O come hither and hearken, all ye that fear God;

R. And I will tell you what He hath done for my soul.

✠

Sermons

✠

SUNDAY MORNINGS AT 10.30

✠

SUNDAY AFTERNOONS AT 4

THE REV. ROBERT B. GREEN, Norwood

✠

PASSION SUNDAY, MARCH 25

FATHER HARRISON, O. H. C.

4 P. M.

Twenty-fifth Anniversary, Guild of S. Mary

Musical Service, 8 P. M.

FIRST PART OF "THE REDEMPTION" . . *Gounod*

MOTTETT, "I WRESTLE AND PRAY" . . *J. S. Bach*

MONDAY AFTERNOONS AT 5

✠

TUESDAY AFTERNOONS AT 5

Intercessions

✠

WEDNESDAY AFTERNOONS AT 5

✠

WEDNESDAY EVENINGS AT 8

THE REV. JOHN A. CARR, Bristol

✠

THURSDAY MORNINGS AT 9.30

Celebration. "Types of the Cross"

✠

FRIDAY AFTERNOONS AT 5

Intercessions

✠

SATURDAY AFTERNOONS AT 5

S. LUKE'S CHURCH

GERMANTOWN, PHILA.

LENT, 1918

✠

SUNDAY AFTERNOONS IN LENT

4 o'clock

The special preachers will be in their order:

The Rev. J. H. Chapman, S. Paul's, Chestnut Hill.

The Rev. F. .S. Moore, Calvary Church, Germantown.

The Rev. Jacob LeRoy, S. Martin's-in-the-Fields, Chestnut Hill.

The Rev. G. A. McGrew, Church of of the Epiphany, Carpenter street.

The Rev. G. E. Pember, S. Michael's, Germantown.

The Rev. J. M. Chattin (temporarily), Grace Church, Mount Airy.

The Three-Hour Service, Good Friday, will be taken by the Rev. R. B. Green, of Norwood.

Wednesday, 8 P. M. Except Ash Wednesday, the Rev. John A. Carr.

Good Friday, Three Hour Service, the Rev. R. B. Green.

✠

S. Luke's Mission

Stenton Avenue and Price Street

Services

Sunday School at 4 P. M. Sunday Evening at 7.45

Wednesday Evening at 8

Holy Communion Feb. 10, March 10 and April 14 at 8 A. M.

SERVICES

Sundays ..... 7, 8, 10.30 a. m., 4 p. m.
Ash Wednesday (Feb. 13)..... 7, 10 a. m., 5, 8 p. m.
Children's Eucharist (Feb. 17 and March 17).. 9 a. m.
Wednesday and Friday (Mattins and Litany).. 10 a. m.
Other weekdays, Mattins, 9 a. m., Evensong.... 5 p. m.
Wednesday evenings ..... 8 p. m.

Holy Week

Monday, Tuesday, Wednesday..7, 9, 9.30 a. m., 5, 8 p. m.
Maundy Thursday..... 7, 9.30, 10 a. m., 5, 8 p. m.
Good Friday (March 29)..7.30, 10 a. m., 12 noon, 5, 8 p. m.
Easter Even..... 7, 9, 9.30 a. m , 5 p. m.

Celebration of Holy Communion

Ash Wednesday..... 7, 10 a. m.
Daily ..... 7 a. m.
Thursdays ..... 7, 9.30 a. m.
Every Sunday * ..... 7, 8, 10.45 a. m.
Mon., Tues. and Wed. in Holy Week..... 7, 9.30 a. m.
Maundy Thursday..... 7, 8, 10 a. m.
Easter Even..... 7, 9.30 a. m.

Easter Day (March 31)

Celebrations ..... 6, 7, 8, 10.30 a. m.
Mattins ..... 9.50 a. m.
Children's Service..... 4 p. m.
Evensong ..... 5.15 p. m.
Monday and Tuesday in Easter Week.. 7, 9, 9.30 a. m.

Low Sunday

Celebration ..... 7, 8, 10.30 a. m.
Mattins ..... 10 a. m.
Evensong ..... 4 p. m.

***NOTE—Children's Eucharist, Feb. 17, March 17; Mattins, March 24 ..... 9.45 a. m.**

Litany every Sunday at 10.30.

1919 Dr. Wylie

S. LUKE'S CHURCH

GERMANTOWN, ~~PHILA.~~

LENT, 1919

✠

Antiphon. Blow the trumpet in Zion, sanctify a fast, call a solemn assembly, gather the people, sanctify the congregation, assemble the elders, gather the children.

V. O come hither and hearken, all ye that fear God.

S. And I will tell you what He hath done for my soul.

Sermons and Instructions

Sundays 4 P. M., (except March 30)
Preacher, Rev. John A. Carr

Sunday Evenings, 7.45 o'clock
Subject: Religion and Government

Wednesday Evenings (except March 19 and 26)
The Mysteries of Christian Experience
Preacher, Rev. Julian D. Hamlin

Thursday, (Second Celebration) 9.30

Good Friday, The Three Hour Service
The Rev. John A. Carr

S. Luke's Mission

Sixty-fifth Ave. and 21st St.

Services

Sunday School at 3.45 Sunday Evening at 7.45
Wednesday Evening at 8
Holy Communion, March 9 and April 13 at 8 A. M.

SERVICES

Sundays . . . . . 7, 8, 10, 10.30 a. m., 4, 7.45 p. m.
Ash Wednesday (Mar. 5) . . . . 7, 10 a. m., 5, 8 p. m.
Children's Eucharist (Mar. 16) . . . . . 9 a. m.
Wednesday and Friday (Mattins and Litany) . 9.30 a. m.
Other weekdays, Mattins, 9 a. m., Evensong . 5 p. m.
Wednesday evenings . . . . . 8 p. m.

Holy Week

Monday, Tuesday, Wednesday 7, 9, 9.30 a. m., 5, 8 p.m.
Maundy Thursday . . . . . 7, 9.30, 10, a.m. 5, 8 p.m.
Good Friday, (April 18) . 7.30, 10 a.m , 12 noon, 5 p.m.
Easter Even . . . . . 7, 9, 9.30 a.m., 5 p.m.

Celebration of Holy Communion

Ash Wednesday . . . . . 7, 10 a.m.
Daily . . . . . 7 a.m.
Thursdays . . . . . 7, 9.30 a.m.
Every Sunday . . . . . 7, 8, 10.30 a.m.
Mon , Tues., and Wed. in Holy Week . . . 7, 9.30 a.m.
Maundy Thursday . . . . . 7, 10 a.m.
Easter Even . . . . . 7, 9.30 a.m.

Easter Day (April 20th)

Celebrations . . . . . 6, 7, 8, 10.30 a.m.
Mattins . . . . . 9.50 a.m.
Children's Service . . . . . 4 p.m.
Evensong . . . . . 5.15 p.m.
Monday and Tuesday in Easter Week . . . 7, 9, 9.30 a.m.

Low Sunday

Celebrations . . . . . 7, 8, 10.30 a.m.
Mattins . . . . . 10 a.m.
Evensong . . . . . 4 p.m.

NOTE—Mattins, Palm Sunday at 9.50 a m.
Litany every Sunday at 10.30

S. LUKE'S CHURCH

GERMANTOWN, PHILA.

LENT 1920

✠

Antiphon. Blow the trumpet in Zion, sanctify a fast, call a solemn assembly, gather the people, sanctify the congregation, assemble the elders, gather the children.

V. O come hither and hearken, all ye that fear God.

R. And I will tell you what He hath done for my soul.

Sermons and Instructions

Sundays 4 P. M.

Subject: The Experience of the Church, the Guide in Her Present Need.

Wednesday Evenings at 8

Subject: The Religion of the Church, and how we are to apply it.

Thursdays, Second Celebration 9.30

Good Friday, The Three Hours' Service

S. Luke's Mission

Sixty-fifth Avenue and 21st Street

Services

Sundays 10.30 A. M., 7.45 P. M.

Holy Communion, March 14 at 8 A. M.

Sunday School at 2.45 Wednesdays at 8 P. M.

SERVICES

Sundays . . . . 7, 8, 10, 10.30 a. m., 4 p. m.
Ash Wednesday (Feb. 18) . . . 7, 10 a. m., 5, 8 p. m.
Children's Eucharist (Mar. 21) . . . . . 9 a. m.
Wednesday and Friday (Mattins & Litany) 9.30 a. m.
Other weekdays, Mattins, 9 a. m., Evensong . 5. p. m.
Wednesday evenings . . . . . 8 p. m.

Holy Week

Monday, Tuesday, Wednesday 7, 9, 9.30 a. m. 5, 8 p. m
Maundy Thursday . . . . 7, 9.30, 10 a. m., 5, 8 p. m.
Good Friday (April 2) 7.30, 10 a. m., 12 noon, 5 p. m.
Easter Even . . . . . 7, 9, 9.30 a. m., 5 p. m.

Celebration of Holy Communion

Ash Wednesday . . . . . 7, 10 a. m.
Daily . . . . . 7 a. m.
Thursdays . . . . . 7, 9.30 a. m.
Every Sunday . . . . . 7, 8, 10.30 a. m.
Mon., Tues., and Wed. in Holy Week . .7, 9.30 a. m.
Maundy Thursday . . . . . 7, 10 a. m.
Easter Even . . . . . 7, 9.30 a. m.

Easter Day (April 4th)

Celebrations . . . . . 6, 7, 8, 10.30 a. m.
Mattins . . . . . 9.50 a. m.
Children's Service . . . . . 4 p. m.
Evensong . . . . . 5.15 p. m.
Monday and Tuesday in Easter Week 7, 9, 9.30 a. m.

Low Sunday

Celebrations . . . . . 7, 8, 10.30 a. m.
Mattins . . . . . 10 a. m.
Evensong . . . . . 4 p. m.

NOTE—Mattins, Palm Sunday at 9.50 a. m.
Litany every Sunday at 10.30.

S. Luke's Church

Germantown, Phila.

LENT, 1921

✠

Antiphon. Blow the trumpet in Zion, sanctify a fast, call a solemn assembly, gather the people, sanctify the congregation, assemble the elders, gather the children.

V. O come hither and hearken, all ye that fear God;

R. And I will tell you what He hath done for my soul.

Sermons and Instructions

Sundays 4 P. M.

Special Preachers

Ash Wednesday, 8 P. M.

Thursday Evenings at 8

Preacher, The Rev. Arthur B. Rudd

Thursdays, Second Celebration 9.30, Meditation

Good Friday, The Three Hours' Service

Conducted by the Rev. Arthur B. Rudd,
Rector Trinity Church, Ambler

S. Luke's Mission

Sixty-fifth Avenue and 21st Street

Services

Sundays 7.45 P. M.

The Seventh Anniversary

Blessed Sacrament, Feb. 6 at 8 A. M.

Sunday School 2.45 P. M. Wednesdays 8 P. M.

Services

Sundays . . . . 7, 8, 10, 10.30 a. m., 4 p. m.
Ash Wednesday (Feb. 9) . 7, 10 a. m., 5, 8 p. m.
Children's Eucharist (Feb. 20, March 13) 9 a. m.
Wednesday & Friday (Mattins & Litany) 9.30 a. m.
Other weekdays, Mattins, 9 a. m., Evensong 5 p. m.
Ash Wednesday and Thursdays . . . 8 p. m.

Holy Week

Monday, Tuesday, Wed. 7, 9, 9.30 a. m., 5, 8 p. m.
Maundy Thursday 7, 9.30, 10 a. m., 5, 8 p. m.
Good Friday (March 25) 7.30, 10 a.m., 12 noon, 5 p.m.
Easter Even . . . . . 7, 9, 9.30 a. m., 5 p. m.

Celebration of Holy Communion

Ash Wednesday . . . . . 7, 10 a. m.
Daily . . . . . 7 a. m.
Thursdays . . . . . 7, 9.30 a. m.
Every Sunday . . . . . 7, 8, 10.30 a. m.
Mon., Tues., and Wed. in Holy Week 7, 9.30 a. m.
Maundy Thursday . . . . . 7, 10 a. m.
Easter Even . . . . . 7, 9.30 a. m.

Easter Day (March 27)

Celebrations . . . . . 6, 7, 8 10.30 a. m.
Mattins . . . . . 9.50 a. m.
Children's Service . . . . . 4 p. m.
Evensong . . . . . 5.15 p. m.
Monday & Tuesday in Easter Week 7, 9, 9.30 a. m.

Low Sunday

Celebrations . . . . . 7, 8, 10.30 a. m.
Mattins . . . . . 10 a. m.
Evensong . . . . . 4 p. m.

NOTE—Mattins, Palm Sunday at 9.50 a. m.
Litany every Sunday at 10.30

Feast of the Annunciation Transferred to Monday, April 4

Suggestions for Daily Direction

Morning

✠

God to glorify:	Eternity to prepare for:
A soul to save:	Time to profit by:
Sins to repent of:	Neighbors to edify:
Mercy to crave:	The world to despise:
The flesh to mortify:	Devils to combat.
Grace to attain:	Passions to subdue:
Hell to avoid:	Death, perhaps, to suffer:
Heaven to gain:	Judgment to undergo.

1. Place yourself in the presence of God, in whom you live, move and have your being: who upholds your feeble life, and knows your needs, even before you ask.

2. Thank God for the mercies of the night; for preservation from sin and danger.

3. Think of the sins to which you are most prone, ask forgiveness for sinful habits contracted—for sins in thought, word or deed; ask Him to show you the sins you are not aware of; pray (1) for forgiveness (2) for strength to resist through the day.

4. Offer intercession for all you should pray for; your personal friends, the faithful departed.

5. Think of the especial work before you in the day, and ask God's blessing.

LENT, 1922

✠

S. LUKE'S CHURCH

GERMANTOWN, PHILA.

✠

Antiphon. Blow the trumpet in Zion, sanctify a fast, call a solemn assembly, gather the people, sanctify the congregation, assemble the elders, gather the children.

V. O come hither and hearken, all ye that fear God;

R. And I will tell you what He hath done for my soul.

✠

Almighty God, who feedest Thy flock and callest Thine own by name; look down in mercy upon our Parish, that we may be cleansed from all our sins and serve Thee with a quiet mind. Hallow and bless to us the Sacraments and services of Thy Church. Give Thy abundant grace to those who serve at Thy altar here, and teach in Thy Name that they may minister according to Thy will. Keep our people in singleness of heart, from unbelief and worldliness, giving them grace both in their homes and callings, faithfully to confess Thy Holy Name. May all our children be taught of Thee. Draw to the cross those who are impenitent and hardened in sin. And, we beseech Thee, heal the sick, comfort the sorrowing; relieve the distressed. Take our Parish into Thy keeping. Move our people to give as Thou hast given them; fill the workers with Thy spirit of power, of love, and of a sound mind; grant to us all a pure intention and patient faith; and while we plant and water, do Thou give the continual increase; through Jesus Christ our Lord. Amen.

Special Sermons and Addresses

✠

SUNDAY AFTERNOONS AT 4

Special Preachers

✠

WEDNESDAY EVENINGS AT 8

Special Lectures

"FUNDAMENTALS OF RELIGION."

"Natural" Religion—God—Man.

"Revelation"—Father, Son, Spirit.

Alienation—At-one-ment—Repentance.

Redemption—Extension of Incarnation.

Union—Communion—Fellowship.

Progress—Development—Grace.

Service—Joy—Peace.

For ALL who are interested in religion.

✠

THURSDAY MORNINGS AT 9.30

"The Sacred Offices of Our Lord Christ."

✠

GOOD FRIDAY, April 14th

The Three Hours

Services

Sundays . . . . . 7, 8, 10, 10.30 a. m., 4 p. m.
Ash Wednesday (Mar. 1) . . . . 7, 10 a. m., 5, 8 p. m.
Annunciation B. V. M. (Mar. 25) 7, 9.30, 10 a. m., 5 p. m.
Wednesday and Friday (Mattins and Litany) 9.30 a. m.
Other weekdays . . . Mattins 9 a. m., Evensong 5 p. m.
Wednesday evening . . . . . 5, 8 p. m.

HOLY WEEK

Monday, Tuesday, Wednesday, 7, 9, 9.30 a. m., 5, 8 p. m.
Maundy Thursday . . . . . 7, 9.30, 10 a. m., 5, 8 p. m.
Good Friday (Apr. 14) . . 7.30, 10 a. m., 12 noon, 5 p. m.
Easter Even . . . . . 7, 9, 9.30 a. m., 5 p. m.

CELEBRATION OF HOLY COMMUNION

Ash Wednesday . . . . . 7, 10 a. m.
Daily . . . . . 7 a. m.
Thursdays . . . . . 7, 9.30 a. m.
Every Sunday . . . . . 7, 8, 10.30 a. m.
Palm Sunday . . . 7, 8, 10.30 a. m., Mattins, 9.45 a. m.
Maundy Thursday . . . . . 7, 10 a. m.
Easter Even . . . . . 7, 9.30 a. m.

EASTER DAY (APRIL 16TH)

Holy Eucharist . . . . . 6, 7, 8, 10.30 a. m.
Mattins . . . . . 10 a. m.
Children's Service . . . . . 3.30 p. m.
Evensong . . . . . 4.45 p. m.
Monday and Tuesday in Easter Week . . 7, 9, 9.30 a. m.

✠

S. Luke's Mission

Sixty-fifth Avenue and 21st Street

SERVICES

Sundays, 7.45 p. m.

Second Sunday in month, Holy Eucharist, 8 a. m.

Easter Day, Holy Eucharist, 8 a. m.

Sunday School, 2.45 p. m. Wednesdays, 8 p. m.

Suggestions for Daily Directions

Morning

✠

God to glorify:	Eternity to prepare for:
A soul to save:	Time to profit by:
Sins to repent of:	Neighbors to edify.
Mercy to crave:	The world to despise:
The flesh to mortify:	Devils to combat.
Grace to attain:	Passions to subdue:
Hell to avoid:	Death, perhaps, to suffer:
Heaven to gain:	Judgment to undergo.

1. Place yourself in the presence of God, in whom you live, move and have your being: who upholds your feeble life, and knows your needs, even before you ask.

2. Thank God for the mercies of the night; for preservation from sin and danger.

3. Think of the sins to which you are most prone, ask forgiveness for sinful habits contracted—for sins in thought, word or deed; ask Him to show you the sins you are not aware of; pray (1) for forgiveness (2) for strength to resist through the day.

4. Offer intercession for all you should pray for; your personal friends, the faithful departed.

5. Think of the especial work before you in the day, and ask God's blessing.

LENT, 1923

✠

S. LUKE'S CHURCH

GERMANTOWN, PHILA.

✠

Antiphon. Blow the trumpet in Zion, sanctify a fast, call a solemn assembly, gather the people, sanctify the congregation, assemble the elders, gather the children.

V. O come hither and hearken, all ye that fear God;

R. And I will tell you what He hath done for my soul.

✠

Almighty and everlasting God, who makest us to will and to do those things that are good and acceptable unto Thee; we offer unto Thee our supplications, beseeching Thee to lead us to the knowledge of truth and obedience to Thy will, that out of weakness we may be made strong, and that finally we may obtain everlasting life; through Jesus Christ our Lord. Amen.

Special Sermons and Addresses

✠

SUNDAY EVENINGS AT 8

Some Aspects of the Church

✠

WEDNESDAY EVENINGS AT 8

The Ten Commandments

✠

THURSDAY MORNINGS AT 9.30

The Intermediate State

✠

GOOD FRIDAY, March 30th

The Three Hours' Service

Note—Church School Easter Day, 3 p. m.

Services

Sundays . . . . . 7, 8, 10.15, 10.45 a. m., 8 p. m.
Ash Wednesday (Feb. 14) . . . 7, 10 a. m., 5, 8 p. m.
*Annunciation B. V. M. (Mar. 25) 7, 9.30, 10 a. m., 5 p. m.
Wednesday and Friday (Mattins and Litany) 9.30 a. m.
Other weekdays . . Mattins 9 a. m., Evensong 5 p. m.
Wednesday evening . . . . . 8 p. m.

HOLY WEEK

Monday, Tuesday, Wednesday, 7, 9, 9.30 a. m., 5, 8 p. m.
Maundy Thursday . . . . . 7, 9.30, 10 a. m., 5, 8 p. m.
Good Friday (Mar. 30) . 7.30, 10 a. m., 12 noon, 5 p. m.
Easter Even . . . . . 7, 9 a. m., 5 p. m.

CELEBRATION OF HOLY EUCHARIST

Ash Wednesday . . . . . 7, 10 a. m.
Daily . . . . . 7 a. m.
Thursdays . . . . . 7, 9.30 a. m.
Every Sunday . . . . . 7, 8, 10.45 a. m.
Palm Sunday . . . 7, 8, 10.45 a. m., Mattins, 10 a. m.
Easter Even . . . . . 7 a. m.

EASTER DAY (APRIL 1ST)

Holy Eucharist . . . . . 6, 7, 8, 10.45 a. m.
Mattins . . . . . 10.15 a. m.
Children's Service . . . . . 3.30 p. m.
Evensong . . . . . 8 p. m.
Monday and Tuesday in Easter Week . 7, 9, 9.30 a. m.

*Note—April 9, Feast of the Annunciation, transferred from March 25.

✠

S. Luke's Mission

Sixty-fifth Avenue and Twenty-first Street

SERVICES

Sundays, 10.30 a. m.; 7.45 p. m.
Second Sunday in month, Holy Eucharist, 8 a. m.
Easter Day, Holy Eucharist, 8 a. m.
Church School, 3 p. m.

Easter Day

Holy Communion, 6, 7, 8, 10.
Matins, 9.45.
Church School, 9.30.
Solemn Procession, Eucharist and Sermon, 11.
Solemn Evensong, Procession and Te Deum, 8.

The Special Easter Festival Service of the Church School will be held on Low Sunday, April 7, at 4 p. m.

✠

ADDRESSES AND INSTRUCTIONS DURING LENT

THE RECTOR will preach Sundays, 11 a. m., and on Wednesdays at 8 p. m. will answer questions, which may be placed in the box provided at the Church door.

THE REV. JAMES THOMAS will give a series of brief addresses at Evening Prayer on Saturdays, 5 p. m. He will also give the Instruction at the Children's Eucharist, Saturdays, 9.30 a. m.

THE REV. HENRY B. GORGAS will preach Sundays at Evensong (except those when cantatas will be sung). He will make the address on Maundy Thursday at 8 p. m.

THE REV. ROYDEN K. YERKES, S.T.D.
Professor at the Divinity School, will make addresses at 12.25, Noondays, in Passiontide, beginning Monday, March 18.

The Good Friday Passion Service will be conducted by the REV. FRANK GAVIN, Ph.D., Professor at the General Seminary, in New York.

Saint Luke's Church

GERMANTOWN

LENT, 1929

CALENDAR

Ash Wednesday—February 13.
Ember Days—February 20, 22, 23.
Passion Sunday—March 17.
Palm Sunday—March 24.
Good Friday—March 29.
Easter Day—March 31.
Feast of the Annunciation—transferred to April 8.

Special Notices

1. *Corporate Communions* will be held each Sunday in Lent for the various Parish organizations. See the Parish Leaflet in the Pews for the list of Sundays assigned. The Bulletin in the Church Porch will give the *Special Intentions* at all Celebrations during the week.
2. *"Lux Christi,"* a cantata by Edward Elgar, will be sung by the Choir of the Parish on the first Sunday in Lent, February 17, at 8 p. m.
3. *"The Seven Last Words,"* a cantata by Du Bois, will be sung on Passion Sunday, March 17, at 8 p. m., by the Choir of S. Barnabas Church, Germantown, with several special additional singers.
4. *Noonday Services* in Passiontide from Monday, March 18, until Good Friday.
   Each day there will be a celebration of the Holy Eucharist at 12 noon, followed by a half-hour Preaching Service at 12.25. The Rev. Royden K. Yerkes, S.T.D., will make the addresses.
   On Maundy Thursday, a special service of Devotion will precede the address.
5. *A Day of Intercession for Missions* will be kept on Wednesday, February 20th, from 7 a. m. until 9 p. m.

SERVICES

Until Passion Sunday, March 17

ASH WEDNESDAY

Holy Communion, 6.15, 7, 10.30.
Matins, Litany, Penitential Office, 10.
Evensong, 5.
Choral Litany and Address, 8.

SUNDAYS

Holy Communion, 7, 8, 10.15.
Church School, 9.30.
Matins, 10.
Litany, Solemn Eucharist and Sermon, 11.
Evensong and Address, 8.

WEEK DAYS

Offices

Matins daily, 9 a. m., with Litany, Wednesdays and Fridays.
Evensong daily, 5 p. m., with an Address on Saturdays.

Confessions

Each Saturday after Evensong, also from 7 to 8 p. m.

Holy Communion

Daily, 7 a. m., also on
Monday, Tuesday and Friday, 8 a. m.
Wednesday, 6.15 a. m.
Thursday and Saturday, 9.30 a. m.

NOTE: *The 9.30 Service on Saturdays will be a Sung Eucharist with Instruction for the Children of the Parish.*

Choral Litany, with Address, each Wednesday, 8 p. m.

The Week Following Passion Sunday, March 17

Matins, daily at 9; *Evensong,* daily at 5.
Choral Litany—Wednesday, 8 p. m.
Holy Communion—Twice daily, at 7 and 12 noon.
Also 6.15 on Wednesday and 9.30 Thursday and Saturday.
Daily Noonday Preaching Service—12.25 until 12.55.

Holy Week

Monday and Tuesday

Holy Communion, 6.15, 7 and 12.
Matins, 9.
Noonday Preaching Service, 12.25.
Evensong, 5.
Meditations upon the Way of the Cross, 8.

Wednesday

Holy Communion, 6.15, 7 and 12.
Matins and Litany, 9.
Noonday Preaching Service, 12.25.
Evensong, 5.
Litany in Procession, and Address, 8.

Maundy Thursday

Holy Communion, 6.15, 7 and 10.
Matins, 9.30.
The Vigil Before the Blessed Sacrament, 10.30 a. m. until 9 p. m.
Devotions at 12 noon.
Noonday Preaching Service, 12.25.
Evensong, 5.
Preparation Service for Easter Communion, 8.

Good Friday

Mass of the Pre-Sanctified, 7.
Matins, Litany and Pro-Anaphora, 10.30.
The Preaching of the Passion, 12 until 3.
Evening Prayer, 5.

Saturday—Easter Even

Holy Communion, 7.
Matins, 9.
Holy Baptism, 4.30.
First Vespers of Easter, 5.

See the Parish Leaflet in the Pews for the Hours for Confessions during Holy Week.

Easter Day—April 16th

Matins—5:40

Holy Communion—6, 7, 8, 9, 10

Church School—9:30 (No Adult Bible Class—9:45)

Solemn Procession, Eucharist and Address—11

Solemn Evensong and Address—8

✠

ADDRESSES AND INSTRUCTIONS DURING LENT

THE RECTOR will preach on Sundays at 11 a. m., with the following exceptions:

March 5—The Rev. Walter C. Klein, S.S.J.E.
April 2—The Rev. Karl Tiedemann, O.H.C.

THE REV. JAMES THOMAS, on Sundays at 8 p. m. (except Passion Sunday) will answer questions, which may be placed in the Intercession Box at the door.

THE REV. HENRY B. GORGAS will make the Addresses on Fridays at 8 p. m.

The following Priests will preach on Wednesdays at 8 p. m., in the order named:

THE REV. LEWIS SASSE, 2D

THE REV. ROBERT C. HUBBS

THE REV. ALFRED C. ARNOLD

THE REV. SYDNEY GOODMAN

THE REV. WILLIAM T. METZ

THE REV. CHARLES HENRY ARNDT

The REV. FR. JOSEPH, Superior, O.S.F., will conduct The Good Friday Passion Service.

Saint Luke's Church

GERMANTOWN

LENT, 1933

Special Notices

1. *Corporate Communions* will be held each Sunday in Lent for the various Parish organizations. See Parish leaflet in pews for the list of Sundays assigned. The Bulletin in the Church Porch will give the *Special Intentions* at all Celebrations during the week.
2. Friday, March 3, will be observed as *a Day of Intercession for Missions.* (7 a. m. until 9 p. m.)
3. *Reverend Mother Ursula,* of the House of the Merciful Saviour, Wuchang, China, will give the address at a *Missionary Mass Meeting* in the Parish House, Monday, March 20, 8 p. m.
4. *A Quiet Evening Retreat for Women and Girls* of the Parish—Saturday, March 25, beginning at 7:30 p. m.—conducted by the Rector.
5. *A Quiet Evening Retreat for Men and Boys* of the Parish—Saturday, April 1, beginning at 5 p. m.—conducted by The Rev. Karl L. Tiedemann, O.H.C.
6. The Church School will hold a *Mid-Lent Sale for Missions,* Wednesday, March 29, 4 p. m. until 10.
7. *The Choir of S. Barnabas' Church, Germantown,* with several additional special singers, will present "From Olivet to Calvary," a cantata by Maunder, on Passion Sunday, April 2, at 8 p. m.
8. Books may be obtained from the *Parish Lenten Library* on Sundays before and after the Services at 11 and 8, and the Wednesday 8 p. m. services.
9. *The Offerings* on Wednesday evenings are for the Chapel of the Nativity, and those placed in the Alms Basin at the door on Fridays at 8 p. m. are for the Parish Holy Orders Fund.

Services Until Palm Sunday

Shrove Tuesday—February 28

The Schedule of Hours for Confessions will be found on the Parish leaflet in the pews.

Ash Wednesday—March 1

Holy Communion—6:15, 7 and 10:30
Matins, Litany and Penitential Office—10
Evening Prayer—5
Solemn Litany and Sermon—8

Sundays in Lent

Holy Communion—7, 8, 10:15 Matins—6:40
Church School—9:30 Adult Bible Class—9:45
Litany, Solemn Eucharist and Sermon—11
Solemn Evensong and Instruction—8

Weekdays

Holy Communion—
Three times daily—7, 8, 9:30—except
on Wednesdays—6:15, 7, 9:30
and March 25—6:15, 7, 8, 9:30
Note: The 9:30 Service on Saturdays will be a Sung Eucharist with Instruction for the Children of the Parish.

Offices

Matins—Daily—9 a. m., with Litany Wednesdays and Fridays
Evening Prayer—Daily—5 p. m.

Solemn Sung Litany with Sermon—Wednesdays—8 p. m.

Stations of the Cross, Brief Address and Adoration—
Fridays—8 p. m.

Confessions

Each Saturday—4:00 to 5:00 p. m.
7:30 to 8:30 p. m.

Holy Week

Palm Sunday—April 9

11 a. m.—Procession of Palms, Solemn Eucharist and Sermon
Other Services at the usual Sunday Hours

Monday, Tuesday, Wednesday

Holy Communion—6:15, 7 and 12
Matins—9 Evening Prayer—5
Stations of the Cross and Adoration—
Monday and Tuesday—8 p. m.
Solemn Sung Litany and Address by the Rector—
Wednesday—8 p. m.

Maundy Thursday—April 13

Solemn Sung Eucharist for Communion—6:30
Holy Communion (said in Crypt Chapel)—9:30
Vigil before the Blessed Sacrament—7:30 a. m. to 9 p. m.
Adoration—12 Noon
Evening Prayer—5
Preparation for Easter Communion—8

Good Friday—April 14

Mass of the Pre-Sanctified—7
Matins, Litany and Pro-Anaphora—10:30
The Preaching of the Passion—12 until 3
Evening Prayer—5
Stations of the Cross—8

Saturday—Easter Even

Holy Communion—7
Matins—9
Holy Baptism—By Appointment
Blessing of the Paschal Candle and First Vespers of Easter—5

See Parish Leaflet in Pews for Hours for Confessions
During Holy Week

THE REFRESHMENT OF LENT

It is hard for a man to go down
into the Valley of Humiliation

THUS spake the Christian pilgrim of John Bunyan's imagination. But he paraphrased a human experience, true to life. The Valley of Humiliation is not for those timid souls who must trip lightly over the realities of life. Some there are to whom religion will always be a surface thing, a matter of smiles, kind words and cheering platitudes. But this experience is for those more courageous souls who are strong enough to know the price of truth and the cost of service. The valley richly rewards them with the crown of light and life.

Lent offers us the opportunity of walking, step by step, with the Christ through this valley of His last days. We share His humiliation, His rejection, His sorrow. We pray with the few at Gethsemane, comfort the disciples when He is taken from them, and grieve with them when He dies. And when the sun of Easter morning breaks the clouds over the eastern hill we rejoice. We died with Him. So we also will rise with Him.

✠ ✠ ✠

Teach me Thy patience; still with Thee
In closer, dearer company,
In work that keeps faith sweet and strong,
In trust that triumphs over wrong.

© A. P. H. LITHO IN U. S. A. NO. 825L

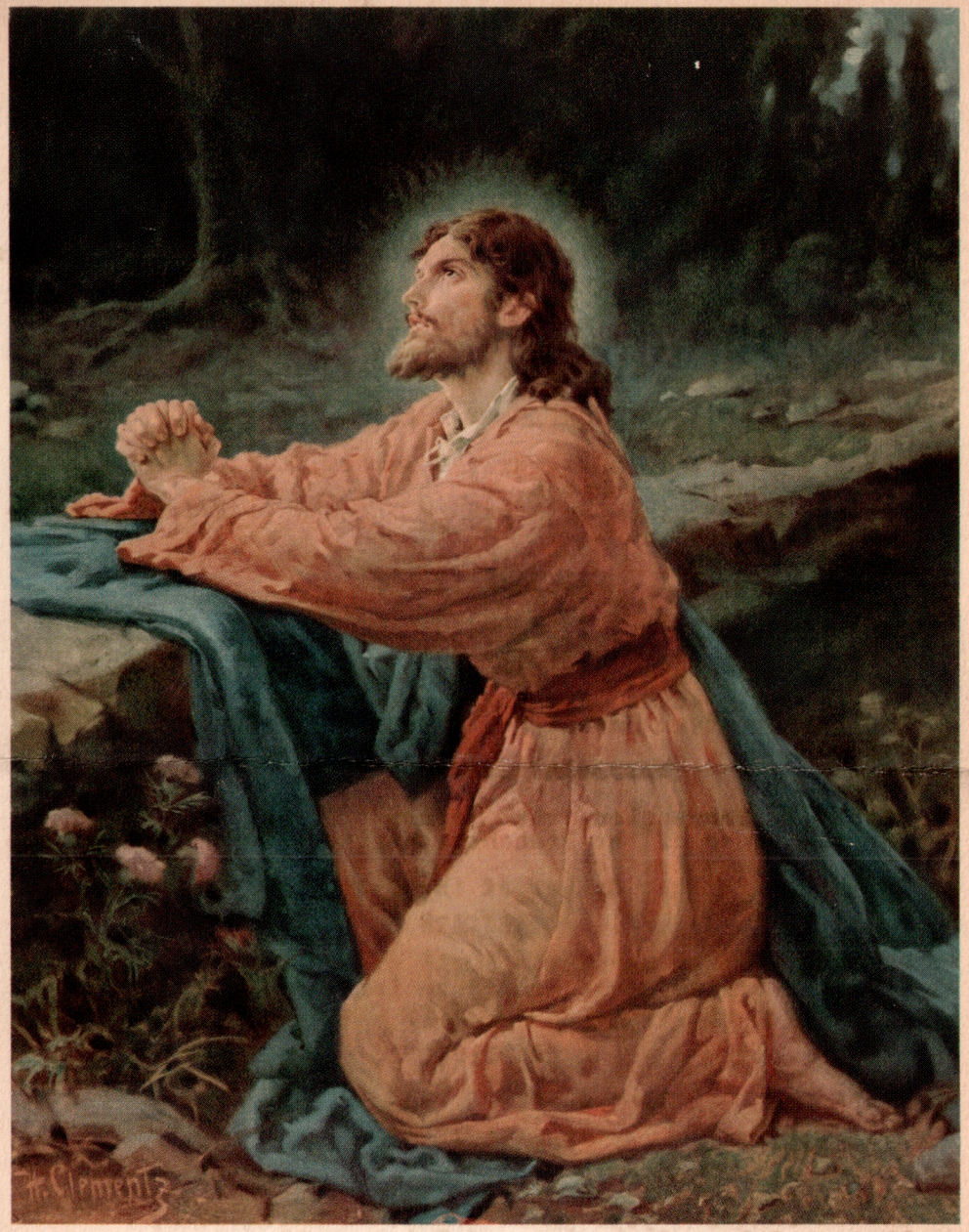

Saint Luke's Church

Germantown, Philadelphia

Lent 1938

SHROVE TUESDAY

Confessions - 10:30 to 12; 4 to 5:30; 7:30 to 8:30

ASH WEDNESDAY

Imposition of Ashes immediately before and after each Mass

Communions - 6, 7, 8 and 10
Matins, Litany and Penitential Office - 9:30
Evening Prayer - 5
Litany in Procession, with Address by the Rector - 8

SCHOOL OF PRAYER

Conducted by Fr. Whittemore, Superior, O.H.C.
Week beginning March 6th.
Sunday, March 6th - 4:30 p.m. Monday to Friday, inclusive - 8 p.m.

WEEKDAYS IN LENT

Communions - Daily, 7, 8, 9:30
Wednesdays and Holy Days - Also at 6
Saturdays, 10 a.m. - Stations and Address for Children
Matins Daily at 9 Evening Prayer at 5
The Litany after Matins Wednesdays and Fridays

WEDNESDAY EVENINGS AT 8

Litany in Procession, with Sermon
For the names of the Preachers at these Services, see the Sunday leaflet
Offerings for the Chapel of the Nativity

FRIDAYS

Healing Mission Service - 10:15 a.m.
Stations of the Cross and Adoration - 8 p.m.
Evening Offerings for Holy Orders Fund

CONFESSIONS

Saturdays in Lent - 4 to 5; 7:30 to 8:30

SUNDAYS IN LENT

Matins - 6:40
Communions - 7, 8 and 10:15
Church School - 9:30 (Mass except on March 20th)
Litany, Solemn Eucharist and Sermon - 11
Solemn Evensong and Sermon - 4:30

MISSIONARY BENEFIT

"The Cradle Song", by the Players' Guild, Monday and Tuesday, March 28th and 29th, at 8 p.m.
Church School Sale, Tuesday and Wednesday, March 29th and 30th

PALM SUNDAY

11 a.m. - Procession of Palms, Solemn Eucharist and Sermon
Other morning Services at the usual Sunday hours
8 p.m. - S. Barnabas' Choir will sing Cantata

MONDAY, TUESDAY AND WEDNESDAY IN HOLY WEEK

Communions 6 and 7; Eucharist at 12 Noon
Matins 9 Evening Prayer 5
Stations of the Cross and Adoration 8 p.m.

MAUNDY THURSDAY

All Offerings today for Altar Flowers Fund

Solemn Sung Eucharist for Communion - 6:30
Procession to the Altar of Repose and Vigil before the Blessed Sacrament
Holy Communion (said in Crypt Chapel) - 9:30
Matins - 9 Evening Prayer - 5
Holy Hour in Preparation for Easter Communion - 8

GOOD FRIDAY

Mass of the Pre-Sanctified - 7
Matins, Litany and Pro Anaphora - 10:30
The Preaching of the Passion - 12 to 3
The Preacher at this Service will be
The Rt. Rev. Charles Fiske, D.D.
Evening Prayer - 5
Stations of the Cross - 8

EASTER EVEN

Holy Eucharist - 7
Matins - 9
Blessing of the New Fire, Lighting of the Paschal Candle, Holy Baptism, and First Vespers of Easter - 5
For the Hours for EASTER CONFESSIONS, see the Sunday leaflet in the pews

EASTER DAY

Matins - 5:40
Holy Communion - 6, 7, 8 and 10
Church School - 9:30 (No Mass)
Solemn Procession, Eucharist and Address - 11
Solemn Evensong - 4:30

S. LUKE'S CHURCH, GERMANTOWN

Lent - 1944

(Through Passion Week)

Shrove Tuesday — February 22d

Hours for Confessions: 11-12 4-5 7:30-8:30

Ash Wednesday — February 23d

Holy Communion 6, 7, 9:30 a. m.
Ashes imposed after each Mass
Quiet Day in Church, conducted by the Rector
Meditations 10 12 2
Litany in Procession and Sermon 8 p. m.

Daily Lenten Schedule, except Sundays:

Monday:
Holy Communion 7 a. m.
Tuesday:
Holy Communion 7 & 9:30 a. m.
Wednesday:
Holy Communion 7 a. m.
Litany in Procession and Sermon 8 p. m.
Thursday:
Holy Communion 7 & 9:30 a. m.
Friday:
Holy Communion 7 & 8 a. m.
Children's Service 4 p. m.
Address, Stations and Adoration 8 p. m.
Saturday:
Holy Communion 7 a. m.
Confessions 4-5 7:30-8:30

List of Preachers for Wednesdays at 8 p. m.:

February 23d	The Rector
March 1st	The Rev. Edmund H. Carhart, Jr.
March 8th	The Very Rev. Allen Evans, D.D.
March 15th	The Rev. Chauncey E. Snowden
March 22d	The Rev. Bernard Iddings Bell, D.D.
March 29th	The Rev. Frank Damrosch, Jr.

List of Preachers for Fridays at 8 p. m.:

February 25th	Fr. LeVan
March 3d	Fr. Coonrad
March 10th	Fr. Coonrad
March 17th	Fr. Langlois
March 24th	Dr. Bell
March 31st	Fr. LeVan

Please Note: The entire schedule will be changed for the week of March 19th through 25th. For the Service schedule during the Mission, see special Mission Folder.

The Offering for Altar Flowers will be received on the Fourth Sunday in Lent, March 19th.

S. LUKE'S CHURCH, GERMANTOWN

Holy Week - 1944

Palm Sunday:

Holy Communion	7:30 a. m.
Sung Eucharist (for Communion) and Procession	9:30 a. m.
Morning Prayer	10:30 a. m.
Solemn Eucharist, Procession and Sermon	11 a. m.
Evening Prayer (said)	4:30 p. m.
Cantata, "Olivet to Calvary", S. Barnabas' Choir, Address by Fr. Steele	8 p. m.

Monday and Tuesday:

Holy Communion	7 & 9:30 a. m.
Morning Prayer	9 a. m.
Evening Prayer	5:30 p. m.

Wednesday:

Holy Communion	7 & 9:30 a. m.
Morning Prayer	9 a. m.
Litany in Procession and Sermon by the Rector	8 p. m.

Maundy Thursday:

Sung Mass for Communion and Procession to the Altar of Repose	6:30 a. m.
Vigil before the Blessed Sacrament until 9 a. m. Friday	
Morning Prayer	9 a. m.
Holy Communion (Crypt Chapel)	9:30 a. m.
Eucharistic Devotions, Address in Preparation for Easter Communion, and Adoration	8 p. m.

Good Friday:

Mass of the Pre-Sanctified	9 a. m.
Children's Service	10:30 a. m.
Preaching of the Passion—The Rector	12-3
Litany, Penitential Office and Address	8 p. m.

Easter Even:

Morning Prayer and Pro-Anaphora	9:30 a. m.
Blessing of the New Fire, Lighting of the Paschal Candle, Holy Baptism and First Vespers of Easter	5 p. m.
Confessions: 11-12 4-5	7:30-8:30

Easter Day:

Holy Communion	6, 7:30, 9:30 a. m.
Sung Eucharist and Procession	9:30 a. m.
Morning Prayer	10:30 a. m.
Solemn Procession, Eucharist and Sermon	11 a. m.
Solemn Evensong and Address	4:30 p. m.

S. LUKE'S CHURCH, GERMANTOWN

Lent - 1947

(Through Passion Week)

Shrove Tuesday — February 18th

Hours for Confessions 11-12; 4-5; 7:30-8:30 p.m.

Ash Wednesday — February 19th

Holy Communion 6, 7, 9:30 a.m.

Ashes imposed at each Mass

Quiet Day in Church Conducted by the Rector

Meditations — 10, 12, 2

Litany in Procession and Sermon by the Rector 8 p.m:

Daily Lenten Schedule, except Sundays:

Holy Communion:

Mondays	7 a.m.
Tuesdays	7 & 9:30 a.m.
Wednesdays	6. 7 & 9:30 a.m.
Thursdays	7 & 9:30 a.m.
Fridays	7 & 9:30 a.m.
Saturdays	7 a.m.

Litany in Procession and Sermon:

Wednesdays 8 p.m.

Service for Children:

Fridays 4 p.m.

Address, Stations of the Cross and Adoration:

Fridays 8 p.m.

Confessions:

Saturdays 4-5; 7:30-8:30 p.m.

Also by appointment

Sermons — Wednesday Evenings:

The Rector will preach this year at the Wednesday night Services on the general subject of "Christian Discipline in Relation to Life after Death." This series of sermons is based on the Book of the Revelation.

Addresses — Friday Evenings:

Fr. Cope will give a series of Addresses at the Friday night Services, on the general subject of "Prayer."

Offering for Altar Flowers:

Fourth Sunday in Lent — March 16th

S. LUKE'S CHURCH, GERMANTOWN

Holy Week - 1947

Palm Sunday — March 30th

Holy Communion	7:30 & 9:30 a.m.
Morning Prayer	10:30 a.m.
Blessing of Palms, Solemn Procession, Eucharist and Sermon	11 a.m.
Solemn Evensong, Address and Adoration	4:30 p.m.
Cantata — "The Crucifixion" by Stainer (Sung by the Choir of S. Barnabas Church, Germantown) and Sermon by the Rev. E. Sydnor Thomas	8 p.m.

Monday and Tuesday:

Holy Communion	7 & 9:30 a.m.

Wednesday:

Holy Communion	7 & 9:30 a.m.
Litany in Procession and Sermon	8 p.m.

Maundy Thursday:

Sung Mass for Communion and Procession to Altar of Repose	6:30 a.m.
Vigil before the Blessed Sacrament until 9 a.m., Friday	
Holy Communion (Crypt Chapel)	9:30 a.m.
Eucharistic Devotions, Address in Preparation for Easter Communion, and Adoration	8 p.m.

Good Friday:

Morning Prayer	8:45 a.m.
Solemnities of Good Friday and Mass of Pre-Sanctified	9 a.m.
Preaching of the Passion — The Rector	12-3
Litany, Penitential Office and Address by Fr. Cope	8 p.m.

Easter Even:

Morning Prayer and Pro-Anaphora	9:30 a.m.
Blessing of the New Fire, Lighting of the Paschal Candle, Blessing of the Font, Holy Baptism, and First Vespers of Easter	5 p.m.
Confessions	11-12; 4-5; 7:30-8:30 p.m.

Easter Day — April 6th:

Holy Communion	6, 7:30 and 9:30 a.m.
Morning Prayer	10:30 a.m.
Solemn Procession, Eucharist and Sermon	11 a.m.
Solemn Evensong, Address and Adoration	4:30 p.m.

S. LUKE'S CHURCH, GERMANTOWN

Lent - 1948

(Through Passion Week)

Shrove Tuesday — February 10th

Hours for Confessions 11-12; 4-5; 7:30-8:30 p.m.

Ash Wednesday — February 11th

Holy Communion 6, 7, 9:30 a.m.
Ashes imposed at each Mass
Quiet Day in Church Conducted by the Rector
Meditations — 10, 12, 2
Litany in Procession and Sermon by The
Very Rev. Frank D. Gifford, Ph.D. 8 p.m.

Daily Lenten Schedule, except Sundays:

Holy Communion:
Mondays 7 a.m.
Tuesdays 7 & 9:30 a.m.
Wednesdays 6, 7 & 9:30 a.m.
Thursdays 7 & 9:30 a.m.
Fridays 7 & 9:30 a.m.
Saturdays 7 & 9:30 a.m.
Litany in Procession and Sermon:
Wednesdays 8 p.m.
Address, Stations of the Cross and Adoration:
Fridays 8 p.m.
Service for Children:
Saturdays 9:30 a.m.
Confessions:
Saturdays 4-5; 7:30-8:30 p.m.
Also by appointment

Preachers — Wednesday Evenings:

Feb. 11th — The Very Rev. Frank D. Gifford, Ph.D.
Feb. 18th — The Rev. Robert D. Morris
Feb. 25th — The Rev. Walter M. Haushalter
Mar. 3rd — The Rev. William J. Alberts
Mar. 10th — The Rev. Ralph E. Coonrad
Mar. 17th — The Rev. Alan G. Whittemore, O.H.C., D.D.
Mar. 24th — The Rector

Addresses — Friday Evenings:

Fr. Cope will give a series of Addresses at the Friday night Services, on the general subject of The Parables.

Offering for Altar Flowers:

Fourth Sunday in Lent — March 7th

PARISH MISSION:

Sunday, Mar. 14th, through Friday, Mar. 19th 8 p.m.

S. LUKE'S CHURCH, GERMANTOWN

Holy Week - 1948

Palm Sunday — March 21st

Holy Communion	7:30 & 9:30 a.m.
Morning Prayer	10:30 a.m.
Blessing of Palms, Solemn Procession, Eucharist and Sermon	11 a.m.
Solemn Evensong, Address and Adoration	4:30 p.m.
Cantata — Maunder's "Olivet to Calvary" (Sung by augmented choir of S. Barnabas' Church, Germantown) and Address by the Rev. E. Sydnor Thomas	8 p.m.

Monday and Tuesday:

Holy Communion	7 & 9:30 a.m.

Wednesday:

Holy Communion	6, 7 & 9:30 a.m.
Litany in Procession and Sermon	8 p.m.

Maundy Thursday:

Sung Mass for Communion and Procession to Altar of Repose	6:30 a.m.
Vigil before the Blessed Sacrament until 9 a.m., Friday	
Holy Communion (Crypt Chapel)	9:30 a.m.
Eucharistic Devotions, Address in Preparation for Easter Communion, and Adoration	8 p.m.

Good Friday:

Morning Prayer	9:15 a.m.
Solemnities of Good Friday and Mass of the Pre-Sanctified	9:30 a.m.
Preaching of the Passion — The Rector	12-3
Litany, Penitential Office and Address by Fr. Cope	8 p.m.

Easter Even:

Morning Prayer and Pro-Anaphora	9:30 a.m.
Blessing of the New Fire, Lighting of the Paschal Candle, Blessing of the Font, Holy Baptism, and First Vespers of Easter	5 p.m.
Confessions	11-12; 3-4; 7:30-8:30 p.m.

Easter Day — March 28th:

Holy Communion	6, 7:30 and 9:30 a.m.
Morning Prayer	10:30 a.m.
Solemn Procession, Eucharist and Sermon	11 a.m.
Solemn Evensong, Address and Adoration	4:30 p.m.

S. LUKE'S CHURCH, GERMANTOWN

Lent - 1949

(Through Passion Week)

Shrove Tuesday — March 1st:

Hours for Confessions 11-12; 4-5; 7:30-8:30 p.m.

Ash Wednesday — March 2d:

Holy Communion 6, 7, 9:30 a.m.
Ashes imposed at each Mass

Quiet Day in Church Conducted by the Rector
Meditations — 10, 12, 2

Litany in Procession and Sermon by the
Rev. Franklin Joiner, D.D. 8 p.m.

Daily Lenten Schedule, except Sundays:

Holy Communion:

Mondays	7 a.m.
Tuesdays	7 & 9:30 a.m.
Wednesdays	6, 7 & 9:30 a.m.
Thursdays	7 & 9:30 a.m.
Fridays	7 & 9:30 a.m.
Saturdays	7 & 9:30 a.m.

Litany in Procession and Sermon:
Wednesdays 8 p.m.

Address, Stations of the Cross and Adoration:
Fridays 8 p.m.

Service for Children:
Saturdays 9:30 a.m.

Confessions:
Saturdays 11-12; 4-5; 7:30-8:30 p.m.
Also by appointment

Preachers — Wednesday Evenings:

March 2d — The Rev. Franklin Joiner, D.D.
March 9th — The Rev. J. Gillespie Armstrong, 3d
March 16th — The Rev. Ralph E. Coonrad
March 23d — The Rev. William J. Alberts
March 30th — The Rev. Frank Damrosch, Jr.
April 6th — The Rev. William H. Dunphy, S.T.D.
April 13th — The Rector

Addresses — Friday Evenings:

Presented by Fr. Cope and Fr. Boggis

Offering for Altar Flowers:

Fourth Sunday in Lent — March 27th

S. LUKE'S CHURCH, GERMANTOWN

Holy Week - 1949

Palm Sunday — April 10th:

Holy Communion	7:30 & 9:15 a.m.
Morning Prayer	10:30 a.m.
Blessing of Palms, Solemn Procession, Eucharist and Sermon	11 a.m.
"Requiem" by Gabriel Faure (Sung by S. Luke's Choir, augmented by the Choir of Christ Church, Media)	4:30 p.m.
Cantata — "Seven Last Words" by DuBois (Sung by augmented choir of S. Barnabas' Church, Germantown) and Address by the Rev. E. Sydnor Thomas	8 p.m.

Monday and Tuesday:

Holy Communion	7 & 9:30 a.m.

Wednesday:

Holy Communion	6, 7 & 9:30 a.m.
Litany in Procession and Sermon	8 p.m.

Maundy Thursday:

Sung Mass for Communion and Procession to Altar of Repose	6:30 a.m.
Vigil before the Blessed Sacrament until 9 a.m. Friday	
Holy Communion (Crypt Chapel)	9:30 a.m.
Eucharistic Devotions, Address in Preparation for Easter Communion, and Adoration	8 p.m.

Good Friday:

Morning Prayer	9:15 a.m.
Solemnities of Good Friday and Mass of the Pre-Sanctified	9:30 a.m.
Preaching of the Passion — The Rector	12-3
Litany, Penitential Office and Address by Fr. Cope	8 p.m.

Easter Even:

Morning Prayer and Pro-Anaphora	9:30 a.m.
Blessing of the New Fire, Lighting of the Paschal Candle, Blessing of the Font, Holy Baptism, and First Vespers of Easter	5 p.m.
Confessions	11-12; 3-4; 7:30-8:30 p.m.

Easter Day — April 17th:

Holy Communion	6, 7:30 & 9:15 a.m.
Morning Prayer	10:30 a.m.
Solemn Procession, Eucharist and Sermon	11 a.m.
Solemn Evensong, Address and Adoration	4:30 p.m.

S. LUKE'S CHURCH, GERMANTOWN

Lent - 1950

(Through Passion Week)

Shrove Tuesday — February 21st:

Hours for Confession 11-12; 4-5; 7:30-8:30 p.m.

Ash Wednesday — February 22nd:

Holy Communion 6, 7, 9:30 a.m.
Ashes imposed at each Mass

Quiet Day in Church Conducted by the Rector
Meditations — 10, 12, 2

Litany in Procession and Sermon by the
Rev. Ralph E. Coonrad 8 p.m.

Daily Lenten Schedule, except Sundays:

Holy Communion

Mondays	7 a.m.
Tuesdays	7 & 9:30 a.m.
Wednesdays	7 & 9:30 a.m.
Thursdays	7 & 9:30 a.m.
Fridays	7 & 9:30 a.m.
Saturdays	7 & 9:30 a.m.

(6 a.m. Masses as announced)

Litany in Procession and Sermon:
Wednesdays 8 p.m.

Address, Stations of the Cross and Adoration:
Fridays 8 p.m.

Service for Children:
Saturdays 9:30 a.m.

Confessions:
Saturdays 4-5; 7:30-8:30 p.m.
Also by appointment

Wednesday Evening Sermons:

There will be a series of sermons conducted by the Rev. Ralph E. Coonrad, director of Religious Education, on the general subject of "Beatitudes in a Pagan World."

Friday Evening Addresses:

Father Cope will present a connected series of addresses on "The Power of the Grace of God."

Offering for "One World in Christ":

Third Sunday in Lent — March 12th

Offering for Altar Flowers:

Fourth Sunday in Lent — March 19th

S. LUKE'S CHURCH, GERMANTOWN

Holy Week - 1950

Palm Sunday — April 2nd:

Holy Communion	7:30 & 9:15 a.m.
Morning Prayer	10:30 a.m.
Blessing of Palms, Solemn Procession, Eucharist and Sermon	11 a.m.
Bach Cantata No. 78 "Jesus, Thou My Wearied Spirit" (Sung by S. Luke's Choir, and the Choir of Christ Church, Media)	4:30 p.m.

Monday and Tuesday:

Holy Communion	7 & 9:30 a.m.

Wednesday:

Holy Communion	7 & 9:30 a.m.
Litany in Procession and Sermon	8 p.m.

Maundy Thursday:

Sung Mass for Communion and Procession to Altar of Repose	6:30 a.m.
Vigil before the Blessed Sacrament until 9 a.m. Friday	
Holy Communion (Crypt Chapel)	9:30 a.m.
Eucharistic Devotions, Address in Preparation for Easter Communion, and Adoration	8 p.m.

Good Friday:

Morning Prayer	9 a.m.
Solemnities of Good Friday and Mass of the Pre-Sanctified	9:30 a.m.
Preaching of the Passion — The Rector	12-3
Litany, Penitential Office and Address by Fr. Cope	8 p.m.

Easter Even:

Morning Prayer and Pro-Anaphora	9:30 a.m.
Blessing of the New Fire, Lighting of the Paschal Candle, Blessing of the Font, Holy Baptism, and First Vespers of Easter	5 p.m.
Confessions	11-12; 3-4; 7:30-8:30 p.m.

Easter Day — April 9th:

Holy Communion	6, 7:30 & 9:15 a.m.
Morning Prayer	10:30 a.m.
Solemn Procession, Eucharist and Sermon	11 a.m.
Solemn Evensong, Address and Adoration	4:30 p.m.

S. LUKE'S CHURCH, GERMANTOWN

Lent - 1951

(Through Passion Week)

Shrove Tuesday — February 6th:

Hours for Confession 11-12; 4-5; 7:30-8:30 p.m.

Ash Wednesday — February 7th:

Holy Communion 6, 7, 9:30 a.m.
Ashes imposed at each Mass

Quiet Day in Church Conducted by the Rector
Meditations — 10, 12, 2

Litany in Procession and Sermon by the Rector 8 p.m.

Daily Lenten Schedule, except Sundays:

Holy Communion

Mondays	7 a.m.
Tuesdays	7 & 9:30 a.m.
Wednesdays	7 & 8 a.m.
Thursdays	7 & 9:30 a.m.
Fridays	6 & 7 a.m.
Saturdays	7 & 9:30 a.m.

Litany in Procession and Sermon:
Wednesdays 8 p.m.

Stations of the Cross, Address and Adoration:
Fridays 8 p.m.

Service for Children:
Saturdays 9:30 a.m.

Confessions:
Saturdays 4-5; 7:30-8:30 p.m.

Wednesday Evening Preachers:

Feb. 7th — The Rector
Feb. 14th — The Rt. Rev. J. Gillespie Armstrong, S.T.D.
Feb. 21st — The Rev. Henry Mitchell
Feb. 28th — The Rev. Frank Dean Gifford, S.T.D.
Mar. 7th — The Rev. William I. Edwards
Mar. 14th — The Rev. Frank Damrosch, Jr.
Mar. 21st — The Rev. Ralph E. Coonrad

Friday Evening Addresses:

There will be a series of Addresses conducted by
Fr. Cope and Fr. Coonrad

Offering for Altar Flowers:

Fourth Sunday in Lent — March 4th

Jan 27

S. LUKE'S CHURCH, GERMANTOWN

Holy Week - 1951

Palm Sunday — March 18th:

Holy Communion	7:30 & 9:15 a.m.
Morning Prayer	10:30 a.m.
Blessing of Palms, Solemn Procession, Eucharist and Sermon	11 a.m.
Bach Cantata No. 4: "Christ Lay in Death's Dark Prison" (Sung by S. Luke's Choir)	4:30 p.m.

Monday and Tuesday:

Holy Communion	6:50 & 9:30 a.m.

Wednesday:

Holy Communion	6:50 & 9:30 a.m.
Litany in Procession and Sermon by the Rev. Ralph E. Coonrad	8 p.m.

Maundy Thursday:

Sung Mass for Communion and Procession to Altar of Repose	6:30 a.m.
Vigil before the Blessed Sacrament until 9 a.m. Friday	
Holy Communion (Crypt Chapel)	9:30 a.m.
Eucharistic Devotions, Address in Preparation for Easter Communion, and Adoration	8 p.m.

Good Friday:

Morning Prayer	9 a.m.
Solemnities of Good Friday and Mass of the Pre-Sanctified	9:30 a.m.
Preaching of the Passion — The Rector	12-3
Litany, Penitential Office and Address by Fr. Cope	8 p.m.

Easter Even:

Morning Prayer and Pro-Anaphora	9:30 a.m.
Blessing of the New Fire, Lighting of the Paschal Candle, Blessing of the Font, Holy Baptism, and First Vespers of Easter	5 p.m.
Confessions	11-12; 3-4; 7:30-8:30 p.m.

Easter Day — March 25th:

Holy Communion	6, 7:30 & 9:15 a.m.
Morning Prayer	10:30 a.m.
Solemn Procession, Eucharist and Sermon (Mass of the Sacred Heart — Gounod)	11 a.m.
Solemn Evensong, Address and Adoration	4:30 p.m.

S. LUKE'S CHURCH, GERMANTOWN

Lent - 1952

(Through Passion Week)

Shrove Tuesday — February 26th:

Hours for Confession 11-12; 4-5; 7:30-8:30 p.m.

Ash Wednesday — February 27th:

Holy Communion 6, 7, 9:30 a.m.
Ashes imposed at each Mass

Quiet Day in Church Conducted by the Rector
Meditations — 10, 12, 2

Litany in Procession and Sermon — Dr. Joiner 8 p.m.

Daily Lenten Schedule, except Sundays:

Holy Communion

Mondays	7 a.m.
Tuesdays	7 & 9:30 a.m.
Wednesdays	7 a.m.
Thursdays	7 & 9:30 a.m.
Fridays	7 a.m.
Saturdays	7 & 9:30 a.m.

Litany in Procession and Sermon:
Wednesdays 8 p.m.

Stations of the Cross and Address by Mr. Wilkins
Fridays 8 p.m.

Service for Children
Saturdays 9:30 a.m.

Wednesday Evening Preachers:

Feb. 27th — The Rev. Franklin Joiner, D.D.
Rector, S. Clement's Church, Phila.

Mar. 5th — The Rev. Harry S. Longley, D.D.
Rector, Holy Trinity Church, Phila.

Mar. 12th — The Rev. Charles W. Lowry, Jr., Ph. D.
Rector, All Saints' Church, Chevy Chase, Md.

Mar. 19th — The Rt. Rev. Wilburn C. Campbell, D.D.
Bishop Coadjutor, West Virginia

Mar. 26th — The Rev. Emmett P. Paige
Rector, S. Mark's Church, Phila.

Apr. 2nd — The Rev. Theodore O. Wedel, Ph. D., S.T.D.
Warden, College of Preachers, Washington Cathedral

Apr. 9th — The Rt. Rev. J. Gillespie Armstrong, D.D. S.T.D.
Bishop Suffragan, Penna.

Offering for Altar Flowers:

Fourth Sunday in Lent—March 23rd

S. LUKE'S CHURCH, GERMANTOWN

Holy Week - 1952

Palm Sunday — April 6th:

Holy Communion	7:30 & 9:30 a.m.
Morning Prayer	10:30 a.m.
Blessing of Palms, Solemn Procession, Eucharist and Sermon	11 a.m.
"Vesperae Solennes de Confessore (Vespers)" W. A. Mozart (1780)	4:30 p.m.
Evening Service	8 p.m.

Monday and Tuesday:

Holy Communion	6:50 & 9:30 a.m.

Wednesday:

Holy Communion	6:50 & 9:50 a.m.
Litany in Procession and Sermon by Bishop Armstrong	8 p.m.

Maundy Thursday:

Sung Mass for Communion and Procession to Altar of Repose	6:30 a.m.
Vigil before the Blessed Sacrament until 9 a.m. Friday	
Holy Communion (Crypt Chapel)	9:30 a.m.
Eucharistic Devotions, Address in Preparation for Easter Communion, and Adoration	8 p.m.

Good Friday:

Morning Prayer	9 a.m.
Solemnities of Good Friday and Mass of the Pre-Sanctified	9:30 a.m.
Preaching of the Passion — The Rector	12-3
Litany, Penitential Office and Address by Mr. Wilkins	8 p.m.

Easter Even:

Morning Prayer and Pro-Anaphora	9:30 a.m.
Blessing of the New Fire, Lighting of the Paschal Candle, Blessing of the Font, Holy Baptism, and First Vespers of Easter	5 p.m.
Confessions	11-12; 3-4; 7:30-8:30 p.m.

Easter Day — April 13th

Holy Communion	6, 7:30 & 9:30 a.m.
Morning Prayer	10:30 a.m.
Solemn Procession, Eucharist and Sermon (Mozart's Seventh Mass, in B flat)	11:00 a.m.
Solemn Evensong, Address and Adoration	8 p.m.

S. LUKE'S CHURCH, GERMANTOWN

Holy Week - 1953

Palm Sunday—March 29th

Holy Communion	7:30 & 9:30 a.m.
Morning Prayer	10:30 a.m.
Blessing of Palms, Solemn Procession, Eucharist and Sermon	11 a.m.
Messe Solennelle S. Cecilia—Chas. Gounod	4:30 p.m.
Evening Service	8 p.m.

Monday and Tuesday:

Holy Communion	6:50 & 9:30 a.m.

Wednesday:

Holy Communion	6:50 & 9:30 a.m.
Litany in Procession and Sermon by Father Coonrad	8 p.m.

Maunday Thursday:

Sung Mass for Communion and Procession to Altar of Repose	6:30 a.m.
Vigil before the Blessed Sacrament until 9 a.m. Friday	
Holy Communion (Crypt Chapel)	9:30 a.m.
Eucharistic Devotions, Address in Preparation for Easter Communion, and Adoration	8 p.m.

Good Friday:

Morning Prayer	9 a.m.
Solemnities of Good Friday and Mass of the Pre-Sanctified	9:30 a.m.
Preaching of the Passion—The Rector	12-3
Litany, Penitential Office and Address	8 p.m.

Easter Even:

Morning Prayer and Pro-Anaphora	9:30 a.m.
Blessing of the New Fire, Lighting of the Paschal Candle, Blessing of the Font, Holy Baptism, and First Vespers of Easter	5 p.m.
Confessions	11-12; 3-4; 7:30-8:30 p.m.

Easter Day—April 5th

Holy Communion	6, 7:30 & 9:30 a.m.
Morning Prayer	10:30 a.m.
Solemn Procession, Eucharist and Sermon (Communion Service in A Major—Cesar Franck)	11 a.m.
Solemn Evensong, Address and Adoration	8 p.m.

S. LUKE'S CHURCH, GERMANTOWN

Lent - 1953

(Through Passion Week)

Shrove Tuesday—February 17th:

Hours for Confession 11-12; 4-5; 7:30-8:30 p.m.

Ash Wednesday—February 18th

Holy Communion 6, 7, 9:30 a.m.
Ashes imposed at each Mass

Quiet Day in Church Conducted by the Rector
Meditations - 10, 12, 2

Litany in Procession and Sermon—Dr. Gifford

Daily Lenten Schedule, to Holy Week

Holy Communion	
Mondays	7 a.m.
Tuesdays	7 & 9:30 a.m.
Wednesdays	7 & 8:00 a.m.
Thursdays	7 & 9:30 a.m.
Fridays	7 a.m.
Saturdays	7 & 9:30 a.m.
Litany in Procession and Sermon:	
Wednesdays	8 p.m.
Stations of the Cross and Address:	
Fridays	8 p.m.
Service for Children	
Saturdays	9:30 a.m.

Wednesday Evening Preachers:

Feb. 18th—The Very Rev. Frank Dean Gifford, Ph.D., S.T.D.
Dean of the Philadelphia Divinity School.

Feb. 25th—The Rev. Harry S. Longley, D.D.
Rector, Holy Trinity Church, Phila.

March 4th—The Rev. Philemon F. Sturges
Rector, S. Martin-in-the-Fields, Phila.

March 11th—The Rev. C. Edgar Greene
Rector, Trinity Church, Ambler

March 18th—The Rev. Richard T. Lyford
Rector, S. Asaph's Church, Bala-Cynwyd

March 25th—The Rev. Emmett P. Paige
Rector, S. Mark's Church, Phila.

April 1st—The Rev. Ralph E. Coonrad
S. Luke's Church, Germantown

Offering for Altar Flowers:

Fourth Sunday in Lent—March 15th

S. LUKE'S CHURCH, GERMANTOWN

Lent - 1954

(Through Passion Week)

Shrove Tuesday—March 2d

Hours for Confessions 11-12; 4-5; 7:30-8:30 p.m.

Ash Wednesday—March 3d

Holy Communion 7 & 9:30 a.m.
Ashes imposed at each Mass

Quiet Day in Church Conducted by the Rector
Meditations—10, 12, 2

Litany in Procession and Sermon by Fr. Coonrad 8 p.m.

Sunday Services—As usual

Daily Lenten Schedule, to Holy Week

Holy Communion:

Mondays	7 a.m.
Tuesdays	7 & 9:30 a.m.
Wednesdays	7 a.m.
Thursdays	7 & 9:30 a.m.
Fridays	7 a.m.
Saturdays	7 & 9:30 a.m.

Litany in Procession and Sermon:
Wednesdays 8 p.m.

Stations of the Cross and Address:
Fridays 8 p.m.

Service for Children:
Saturdays 9:30 a.m.

Wednesday Evening Preachers:

March 3rd—The Rev. Ralph E. Coonrad, J.C.D.
St. Luke's Church, Germantown

March 10th—The Rev. Franklin Joiner, D.D.
Rector, St. Clement's Church, Philadelphia

March 17th—The Rev. Frank Damrosch
Rector, St. Paul's Church, Doylestown, Pa.

March 24th—The Rev. John R. Crockett
Rector, St. Timothy's Church, Roxborough

March 31st—The Rev. William B. Stimson
Rector, St. Andrew's Church, Yardley, Pa.

April 7th—The Rev. James M. Niblo, D.D.
Rector, St. John's Church, Norristown, Pa.

April 14th—The Rt. Rev. J. Gillespie Armstrong, D.D., S.T.D.
Suffragan Bishop of Pennsylvania

Offering for Altar Flowers:

Fourth Sunday in Lent—March 28th

S. LUKE'S CHURCH, GERMANTOWN

Holy Week - 1954

Palm Sunday—April 11th

Holy Communion	7:30 & 9:30 a.m.
Morning Prayer	10:30 a.m.
Blessing of Palms, Solemn Procession, Eucharist and Sermon	11 a.m.
Oratorio: "The Redeemer" (Music by Martin Shaw)	5 p.m.

Monday and Tuesday:

Holy Communion	6:50 & 9:30 a.m.

Wednesday:

Holy Communion	6:50 & 9:30 a.m.
Litany in Procession and Sermon by Bishop Armstrong	8 p.m.

Maundy Thursday:

Sung Mass for Communion and Procession to Altar of Repose	6:30 a.m.
Vigil before the Blessed Sacrament until 9 a.m. Friday	9:30 a.m.
Holy Communion (Crypt Chapel)	9:30 a.m.
Eucharistic Devotions, Address in Preparation for Easter Communion, and Adoration	8 p.m.

Good Friday:

Morning Prayer	9 a.m.
Solemnities of Good Friday and Mass of the Pre-Sanctified	9:30 a.m.
Preaching of the Passion—The Rector	12-3
Litany Penitential Office and Address	8 p.m.

Easter Even:

Morning Prayer and Pro-Anaphora	9:30 a.m.
Blessing of the New Fire, Lighting of the Paschal Candle, Blessing of the Font, Holy Baptism, and First Vespers of Easter.	5 p.m.
Confessions	11-12; 3-4; 7:30-8:30 p.m.

Easter Day—April 18th

Holy Communion	6, 7:30 & 9:30 a.m.
Morning Prayer	10:30 a.m.
Solemn Procession, Eucharist and Sermon (Communion Service—W. A. Mozart, in B flat)	11 a.m.
Solemn Evensong, Address & Adoration	5 p.m.

S. LUKE'S CHURCH, GERMANTOWN

Lent - 1955

(Through Passion Week)

Shrove Tuesday — February 22

Hours for Confessions . 11-12; 4-5; 7:30-8:30 p.m

Ash Wednesday — February 23

Holy Communion 6, 7 & 9:30 a.m.
Ashes imposed at each Mass
Quiet Day in Church Conducted by the Rector
Meditations — 10, 12, 2
Litany in Procession and Sermon by Fr. Coonrad 8 p.m.

Sunday Services — As usual

Daily Lenten Schedule, to Holy Week

Holy Communion

Mondays	7 a.m.
Tuesdays	7 & 9:30 a.m.
Wednesdays	7 a.m.
Thursdays	7 & 9:30 a.m.
Fridays	7 a.m.
Saturdays	7 & 9:30 a.m.

Litany in Procession and Sermon:
Wednesdays 8 p.m.

Stations of the Cross and Address:
Fridays 8 p.m.

Service for Children:
Saturdays 9:30 a.m.

Wednesday Evening Preachers:

February 23rd—The Rev. Ralph E. Coonrad, J.C.D.
St. Luke's Church, Germantown
March 2nd—The Very Rev. Frank Dean Gifford, Ph.D., S.T.D.
Dean—Philadelphia Divinity School
March 9th —The Rev. Walter M. Haushalter, LL.D.
Rector, St. Luke and the Epiphany, Phila.
March 16th —The Rev. William B. Stimson
Rector, St. Andrew's Church, Yardley, Pa.
March 23rd—The Rev. Richard T. Lyford
Rector, St. Asaph's Church, Bala-Cynwyd
March 30th —The Rev. Charles Edgar Greene
Rector, St. Mary's Church, Wayne
April 6th —The Rev. C. Edward Hopkin, Ph.D.
Philadelphia Divinity School

Friday Evening Meditations:

Fr. Coonrad and Mr. Teter

Offering for Altar Flowers:

Fourth Sunday in Lent—March 20th.

S. LUKE'S CHURCH, GERMANTOWN

Holy Week - 1955

Palm Sunday — April 3rd

Holy Communion	7:30 & 9:30 a.m.
Morning Prayer	10:30 a.m.
Blessing of Palms, Solemn Procession, Eucharist and Sermon	11:00 a.m.
Musical Service: The Passion of Christ (Music by David H. Williams)	5 p.m.

Monday and Tuesday:

Holy Communion	6:50 & 9:30 a.m.

Wednesday:

Holy Communion	6:50 & 9:30 a.m.
Litany in Procession and Sermon by The Rev. C. Edward Hopkin, Ph.D.	8 p.m.

Maundy Thursday:

Sung Mass for Communion and Procession to Altar of Repose	6:30 a.m.
Vigil before the Blessed Sacrament until 9 a.m. Friday	
Holy Communion (Crypt Chapel)	9:30 a.m.
Eucharistic Devotions, Address in Preparation for Easter Communion, and Adoration	8 p.m.

Good Friday:

Morning Prayer	9 a.m.
Solemnities of Good Friday and Mass of the Pre-Sanctified	9:30 a.m.
Preaching of the Passion—The Rector	12-3
Litany, Penitential Office and Address by Mr. L. Edgar Teter, Jr.	8 p.m.

Easter Even:

Morning Prayer and Pro-Anaphora	9:30 a.m.
Blessing of the New Fire, Lighting of the Paschal Candle, Blessing of the Font, Holy Baptism, and First Vespers of Easter	5 p.m
Confessions	11-12; 3-4; 7:30-8:30 p.m.

Easter Day — April 10th

Holy Communion	6, 7:30 & 9:30 a.m.
Morning Prayer	10:30 a.m.
Solemn Procession, Eucharist and Sermon	11 a.m.
(Communion Service—Mass in G—Franz Schubert)	
Evening Prayer, Address and Adoration	5 p.m.

S. LUKE'S CHURCH, GERMANTOWN

Lent - 1956

(Through Passion Week)

Shrove Tuesday—February 14

Hours for Confession 11-12; 4-5; 7:30-8:30 p.m.

Ash Wednesday—February 15

Holy Communion 6, 7 & 9:30 a.m.

Ashes imposed at each Mass

Quiet Day in Church Conducted by the Rector

Meditations—10, 12, 2

Litany in Procession and Sermon by Fr. Hinds 8 p.m.

Sunday Services—As usual

Daily Lenten Schedule, to Holy Week

Holy Communion

Mondays	7 a.m.
Tuesdays	7 & 9:30 a.m.
Wednesdays	7 & 8 a.m.
Thursdays	7 & 9:30 a.m.
Fridays	6 & 7 a.m.
Saturdays	7 & 9:30 a.m.

Litany in Procession and Sermon:

Wednesdays 8 p.m.

Stations of the Cross and Address:

Fridays 8 p.m.

Service for Children

Saturdays 9:30 a.m.

Wednesday Evening Preachers:

February 15th—The Rev. Kenneth A. B. Hinds, L.Th.
St. Luke's Church, Germantown

February 22nd—The Rev. William B. Stimson
Rector, St. Andrew's Church, Yardley, Pa.

February 29th—The Rev. Wilfred F. Penny
Rector, St. James' Church, Prospect Park, Pa.

March 7th —The Rev. J. McNeal Wheatley
Rector, Church of the Advocate, Phila.

March 14th —The Rt. Rev. Joseph Gillespie Armstrong, D.D., S.T.D.
Suffragan Bishop of Pennsylvania
Confirmation and Sermon

March 21st —The Rev. Lloyd Edgar Teter, Jr.
Vicar, St. Andrew's Church, Bethlehem, Pa.

March 28th —The Rev. Ralph E. Coonrad, J.C.D.
St. Luke's Church, Germantown

Friday Evening Meditations:

Fr. Hinds and W. Michael Cassell

Offering for Altar Flowers:

Fourth Sunday in Lent—March 11th

S. LUKE'S CHURCH, GERMANTOWN

Holy Week - 1956

Palm Sunday—March 25th

Holy Communion 7:30 & 9:30 a.m.
Morning Prayer 10:30 a.m.
Blessing of Palms, Solemn Procession, Eucharist and Sermon 11:00 a.m.
Musical Service
The Passion of Christ 5:00 p.m.
(Music by David H. Williams)

Monday and Tuesday:

Holy Communion 6:50 & 9:30 a.m.

Wednesday:

Holy Communion 6:50 & 9:30 a.m.
Litany in Procession and Sermon by Father Coonrad 8:00 p.m.

Maundy Thursday:

Sung Mass for Communion and Procession to Altar of Repose 6:30 a.m.
Vigil before the Blessed Sacrament until 9 a.m. Friday
Holy Communion (Crypt Chapel) 9:30 a.m.
Eucharistic Devotions, Address in Preparation for Easter Communion, and Adoration 8:00 p.m.

Good Friday:

Morning Prayer 9:00 a.m.
Solemnities of Good Friday and Mass of the Pre-Sanctified 9:30 a.m.
Preaching of the Passion 12-3
Canon Edward N. West, D.D., Litt.D., D.Th.
The Cathedral St. John the Divine, New York
Litany, Penitential Office and Address by Fr. Hinds 8:00 p.m.

Easter Even:

Morning Prayer and Pre-Anaphora 9:30 a.m.
Blessing of the New Fire, Lighting of the Paschal Candle, Blessing of the Font, Holy Baptism, and First Vespers of Easter 5:00 p.m.
Confessions 11-12; 3-4; 7:30-8:30
And after the Evening Services Wednesday through Friday of Holy Week

Easter Day—April 1st:

Holy Communion 6, 7:30 & 9:30 a.m.
Morning Prayer 10:30 a.m.
Solemn Procession, Eucharist and Sermon 11:00 a.m.
(Communion Service—"St. Cecilia"—Charles Gounod)
Evening Prayer and Address 5:00 p.m.

Wednesday in Easter Week—April 4th:

Rededication of Church Organ 8:00 p.m.
Organ Recital by Mr. Channing LeFebvre
St. Paul's School, N. H.
Former organist of Trinity Parish, New York City

S. LUKE'S CHURCH, GERMANTOWN

Lent - 1957

(Through Passion Week)

Shrove Tuesday—March 5th

Hours for Confession 11-12, 4-5, 7:30-8:30 p.m.

Ash Wednesday—March 6th

Holy Communion 6, 7 & 9:30 a.m.
Ashes imposed at each Mass
Quiet Day in Church Conducted by the Rector
Meditations—10, 12, 2
Litany in Procession and Sermon by Fr. Hinds 8 p.m.

Sunday Services—As usual

Daily Lenten Schedule, to Holy Week

Holy Communion
Mondays 7 a.m.
Tuesdays 7 & 9:30 a.m.
Wednesdays 7 a.m.
Thursdays 7 & 9:30 a.m.
Fridays 6 & 7 a.m.
Saturdays 7 & 9:30 a.m.
Litany in Procession and Sermon:
Wednesdays 8 p.m.
Stations of the Cross and Address:
Fridays 8 p.m.
Service for Children
Saturdays 9:30 a.m.

Wednesday Evening Preachers:

March 6th—The Rev. Kenneth A. B. Hinds, L.Th.
S. Luke's Church, Germantown
March 13th—The Rev. Harold A. Hopkins
Vicar, St. Anne's, Willow Grove, Pa.
March 20th—The Rev. William Elwell, D.D.
Rector, S. Clement's Church, Phila.
March 27th—The Rev. William J. Dietrich, Jr.
Rector, Calvary Church, Germantown,
Dean of Germantown Convocation
April 3rd —The Rev. J. McNeal Wheatley
Rector, Church of the Advocate, Phila.
April 10th —The Rev R. Dunham Taylor
Rector, Good Shepherd, Germantown
April 17th —The Rev. Ralph E. Coonrad, J.C.D.
S. Luke's Church, Germantown

Sunday, March 24th

TRINITY COLLEGE GLEE CLUB
Organ Recital by Dwight Oarr
(Class '57) 3:30 p.m.
Sacred Concert by Glee Club 4:00 p.m.

Offering for Altar Flowers:

Fourth Sunday in Lent—March 31st

S. LUKE'S CHURCH, GERMANTOWN

Holy Week - 1957

Palm Sunday—April 14th

Holy Communion	7:30 & 9:30 a.m.
Morning Prayer	10:30 a.m.
Blessing of Palms, Solemn Procession, Eucharist and Sermon	11:00 a.m.
Musical Service	5:00 p.m.

Monday and Tuesday

Holy Communion	6:50 & 9:30 a.m.

Wednesday

Holy Communion	6:50 & 9:30 a.m.
Litany in Procession and Sermon by Father Coonrad	8:00 p.m.

Maundy Thursday

Sung Mass and Procession to Altar of Repose	6:30 a.m.
Vigil before the Blessed Sacrament until 9 a.m. Friday	
Holy Communion (Crypt Chapel)	9:30 a.m.
Eucharistic Devotions, Address in Preparation for Easter Communion, and Adoration	8:00 p.m.

Good Friday

Morning Prayer	9:00 a.m.
Solemnities of Good Friday and Mass of the Pre-Sanctified	9:30 a.m.
Preaching of the Passion The Rev. J. V. Langmead Casserley, D.Litt. Professor, Dogmatic Theology General Theological Seminary, New York	12 - 3
Litany, Penitential Office and Address	8:00 p.m.

Easter Even

Morning Prayer and Pro-Anaphora	9:30 a.m.
Blessing of the New Fire, Lighting of the Paschal Candle, Blessing of the Font, Holy Baptism, and First Vespers of Easter	5:00 p.m.
Confessions	11-12; 3-4; 7:30-8:30
And after the Evening Services Wednesday through Friday of Holy Week	

Easter Day—April 21st

Holy Communion	6, 7:30 & 9:30 a.m.
Morning Prayer	10:30 a.m.
Solemn Procession, Eucharist & Sermon Mozart Mass No. 7 in B flat	11:00 a.m.
Evening Prayer and Address	5:00 p.m.

S. LUKE'S CHURCH, GERMANTOWN

Lent - 1958

(Through Passion Week)

Shrove Tuesday—February 18

Hours for Confession 11-12, 4-5, 7:30-8:30 p.m.

Ash Wednesday—February 19

Holy Communion 6, 7 & 9:30 a.m.

Ashes imposed at each Mass

Quiet Day in Church Conducted by the Rector

Meditations—10, 12, 2

Litany in Procession & Sermon by

The Very Rev. Frank Dean Gifford, Ph.D., S.T.D.

Sunday Services—As Usual

Daily Lenten Schedule, to Holy Week

Holy Communion

Mondays	7 a.m.
Tuesdays	7 & 9:30 a.m.
Wednesdays	7 a.m.
Thursdays	7 & 9:30 a.m.
Fridays	7 a.m.
Saturdays	7 & 9:30 a.m.

Litany in Procession and Sermon

Wednesdays 8 p.m.

Stations of the Cross and Address:

Fridays 8 p.m.

Service for Children

Saturdays 9:30 a.m.

Wednesday Evening Preachers:

February 19—The Very Rev. Frank Dean Gifford, Ph.D., S.T.D., Philadelphia Divinity School

February 26—The Rev. William B. Stimson
Rector, St. Andrew's, Yardley, Pa.

March 5 —The Rev. James R. MacColl, III
Rector, St. Thomas, Whitemarsh, Pa.

March 12 —The Rev. Richard T. Lyford, D.D.
Rector, St. Asaph's, Bala-Cynwyd, Pa.

March 19 —The Rev. John A. Schultz
Rector, Trinity, Ambler, Pa.

March 26 —The Rev. Harold A. Hopkins
Vicar, St. Anne's, Willow Grove, Pa.

April 2 —The Rev. S. Tagart Steele, Jr., D.D.
Rector, St. Luke's, Germantown

Offering for Altar Flowers:

Fourth Sunday in Lent — March 16

S. LUKE'S CHURCH, GERMANTOWN

Holy Week - 1958

Palm Sunday—March 30

Holy Communion	7:30 & 9:30 a.m.
Morning Prayer	10:30 a.m.
Blessing of Palms, Solemn Procession, Eucharist and Sermon	11:00 a.m.
The Passion of Christ—David H. Williams	5:00 P.M.

Monday and Tuesday

Holy Communion	6:50 & 9:30 a.m.

Wednesday

Holy Communion	6:50 & 9:30 a.m.
Litany in Procession and Sermon by the Rector	8:00 p.m.

Maundy Thursday

Sung Mass and Procession to Altar of Repose	6:30 a.m.
Vigil before the Blessed Sacrament until 9 a.m. Friday	
Holy Communion (Crypt Chapel)	9:30 a.m.
Eucharistic Devotions, Address in Preparation for Easter Communion, and Adoration	8:00 p.m.

Good Friday

Morning Prayer	9:00 a.m.
Solemnities of Good Friday and Mass of the Pre-Sanctified	9:30 a.m.
Preaching of the Passion The Rev. Harvey H. Guthrie, Jr., S.T.M. Instructor in Old Testament General Theological Seminary, New York City, N.Y.	12- - 3 p.m.
Litany, Penitential Office and Address	8:00 p.m.

Easter Even

Morning Prayer and Pro-Anaphora	9:30 a.m.
Blessing of the New Fire, Lighting of the Paschal Candle, Blessing of the Font, Holy Baptism, and First Vespers of Easter	5:00 p.m.
Confessions	11-12; 3-4; 7:30-8:30

And after the Evening Services Wednesday through Friday of Holy Week

Easter Day—April 6

Holy Communion	6, 7:30 & 9:30 a.m.
Morning Prayer	10:30 a.m.
Solemn Procession, Eucharist & Sermon Mass in G by Franz Schubert	11:00 a.m.
Evening Prayer	5:00 p.m.

SAINT LUKE'S CHURCH, GERMANTOWN

Lent -1959

(Through Passion Week)

Shrove Tuesday—February 10

Hours for Confession 11-12 4-5, 7:30-8:30 p.m.

Ash Wednesday—February 11

Holy Communion 6, 7, & 9:30 a. m.
Ashes imposed at each Mass
Quiet Day in Church
Meditations—10, 12, 2
Litany in Procession & Sermon by
The Rev. Vincent F. Pottle, S.T.D., Phila. Divinity School

Sunday Services—As usual

Daily Lenten Schedule, to Holy Week

Holy Communion

Mondays	7:00 a.m.
Tuesdays	7:00 & 9:30 a.m.
Wednesdays	7:00 a.m.
Thursdays	7:00 & 9:30 a.m.
Fridays	7:00 a.m.
Saturdays	7:00 a.m.

Litany in Procession and Sermon
Wednesdays 8:00 p.m.

Stations of the Cross and Address:

Fridays	8:00 p.m.
Saturdays—for Children	11:00 a.m.

Wednesday Evening Preachers:

February 11—The Rev. Vincent F. Pottle, S.T.D.
The Phila. Divinity School

February 18—The Rev. Harry S. Longley, D.D.
Rector, Holy Trinity Church

February 25—The Rev. Robert N. Back
Rector, St. Peter's, Glenside, Pa.

March 4 —The Rev. William B. Outtrim
Rector, St. Martin-In-the-Fields,
Lumberton, N. J.

March 11 —The Rev. Harold A. Hopkins
Viscar, St. Anne's, Willow Grove, Pa.

March 18 —The Rev. Richard J. Herschel
Curate, St. Peter's, Glenside, Pa.

March 25 —The Rev. A. Edward Chinn
Viscar, St. Stephen's, Bridesburg, Pa.

Offering for Altar Flowers:

Fourth Sunday in Lent—March 8

SAINT LUKE'S CHURCH, GERMANTOWN

Holy Week - 1959

Palm Sunday—March 22

Holy Communion	7:30 & 9:30 a.m.
Morning Prayer	10:30 a.m.
Blessing of Palms, Solemn Procession, Eucharist and Sermon	11:00 a.m.
Musical Meditation — The Seven Last Words Heinrich Schutz, 1585-1672	4:30 p.m.

Monday and Tuesday

Holy Communion	6:50 & 9:30 a.m.

Wednesday

Holy Communion	6:50 & 9:30 a.m.
Litany in Procession and Sermon by Father Chinn	8:00 p.m.

Maundy Thursday

Sung Mass and Procession to Altar of Repose	6:30 a.m.
Vigil before the Blessed Sacrament	
Holy Communion (Crypt Chapel)	9:30 a.m.
Eucharistic Devotions, Address in Preparation for Easter Communion, and Adoration	8:00 p.m.

Good Friday

Morning Prayer	9:00 a.m.
Solemnities of Good Friday and Mass of the Pre-Sanctified	9:30 a.m.
Preaching of the Passion The Rev. Powell M. Dawley, S.T.D., Ph.D. Sub-Dean & Prof. of Ecclesiastical History General Theological Seminary, New York, N.Y.	12-3:00 p.m.
Litany, Penitential Office & Address	8:00 p.m.

Easter Even

Morning Prayer and Pro-Anaphora	9:30 a.m.
Blessing of the New Fire, Lighting of the Paschal Candle, Blessing of the Font, Holy Baptism, and First Vespers of Easter	5:00 p.m.
Confessions	11-12, 3-4, 7:30-8:30 p.m.

And after the Evening Services Wednesday through Friday of Holy Week

Easter Day—March 29

Holy Communion	6, 7:30 & 9:30 a.m.
Morning Prayer	10:30 a.m.
Solemn Procession, Eucharist & Sermon Mass of the Sacred Heart by Chas. Gounod	11:00 a.m.
Evening Prayer	5:00 p.m.

SAINT LUKE'S CHURCH, GERMANTOWN

Lent 1960

(Through Passion Week)

Shrove Tuesday—March 1

Hours for Confession 11-12, 4-5, 7:30-8:30 p.m.

Ash Wednesday—March 2

Holy Communion 6, 7, & 9:30 a.m.
Ashes imposed at each Mass

Quiet Day in Church
Meditations 10, 12 a.m. & 2 p.m.

Children's Service 4:00 p.m.

Litany in Procession & Sermon by
The Rev. C. Edward Hopkin, Ph.D.,
Phila. Divinity School 8:00 p.m.

Sunday Services—As Usual

Daily Lenten Schedule, to Holy Week

Holy Communion

Mondays	7:00 a.m.
Tuesdays	7:00 & 9:30 a.m.
Wednesdays	7:00 a.m.
Thursdays	7:00 & 9:30 a.m.
Fridays	7:00 a.m.
Saturdays	7:00 a.m.

Litany in Procession and Sermon
Wednesdays 8:00 p.m.

Stations of the Cross and Address:
Fridays 8:00 p.m.
Saturdays—for Children 11:00 a.m.

Wednesday Evening Preachers:

March 9—The Rev. Ernest A. Harding, D.D.,
Rector, Christ Church, Phila.

March 16—The Rev. Hadley B. Williams,
Rector, St. Mary's Church, Ardmore

March 23—The Rt. Rev. J. Gillespie Armstrong, D.D.,
Suffragan Bishop of Pennsylvania

March 30—The Rev. Richard K. Bauder,
Rector, Grace Church, Mount Airy

April 6 —The Rev. Alfred W. Price, D.D.,
Rector, St. Stephen's Church, Phila.

April 13 —The Rev. Harry S. Longley, D.D.,
Rector, Holy Trinity Church, Phila.

March 27—Refreshment Sunday (Missionary Offering)

May 8—Offering for Altar Flowers

SAINT LUKE'S CHURCH, GERMANTOWN

Holy Week 1960

Palm Sunday—April 10

Holy Communion	7:30 & 9:30 a.m.
Morning Prayer	10:30 a.m.
Blessing of Palms, Solemn Procession, Eucharist and Sermon	11:00 a.m.
Musical Meditation The Crucifiction by Sir John Stainer	4:30 p.m.

Monday and Tuesday

Holy Communion	6:50 & 9:30 a.m.

Wednesday

Holy Communion	6:50 & 9:30 a.m.
Litany in Procession and Sermon by The Rev. Dr. Longley	8:00 p.m.

Maundy Thursday

Sung Mass and Procession to Altar of Repose	6:30 a.m.
Vigil before the Blessed Sacrament	
Holy Communion (Crypt Chapel)	9:30 a.m.
Holy Communion	6:00 p.m.
Eucharistic Devotions, Address in Preparation for Easter Communion and Adoration	8:00 p.m.

Good Friday

Morning Prayer	9:00 a.m.
Solemnities of Good Friday and Mass of the Pre-Sanctified	9:30 a.m.
Preaching of the Passion The Rev. Harvey H. Guthrie, Jr., Th.D., Asst. Prof. of Old Testament Episcopal Theological School, Cambridge, Mass.	12-3:00 p.m.
Litany, Penitential Office & Address	8:00 p.m.

Easter Even

Morning Prayer and Pro-Anaphora	9:30 a.m.
Evening Prayer and Holy Baptism	3:00 p.m.
Holy Saturday Liturgy	5:00 p.m.
Confessions	11-12, 4-5, 7:30-8:30 p.m.

Easter Day—April 17

Holy Communion	6, 7:30 & 9:30 a.m.
Morning Prayer	10:30 a.m.
Solemn Procession, Eucharist & Sermon	11:00 a.m.
Communion Service in A Major by Josef Rheinberger	
Evening Prayer	5:00 p.m.

SAINT LUKE'S CHURCH, GERMANTOWN

Lent 1961

(Through Passion Week)

Shrove Tuesday—February 14

Hours for Confession 11-12, 4-5, 7:30-8:30 p.m.

Ash Wednesday—February 15

Holy Communion 6, 7 & 9:30 a.m.
Ashes imposed at each Mass

Quiet Day in Church
Meditations 10, 12 a.m. & 2 p.m.

Children's Service 4:00 p.m.

Litany in Procession & Sermon by
The Rev. Walter R. Strickland,
Episcopal Community Services 8:00 p.m.

Sunday Services—As Usual

Daily Lenten Schedule, to Holy Week

Holy Communion
Mondays 7:00 a.m.
Tuesdays 7:00 & 9:30 a.m.
Wednesdays 7:00 a.m.
Thursdays 7:00 & 9:30 a.m.
Fridays 7:00 a.m.
Saturdays 7:00 a.m.

Wednesdays
Litany in Procession and Sermon 8:00 p.m.

Fridays
Stations of the Cross & Address 8:00 p.m.

Saturdays
Stations of the Cross & Devotions 12:00 Noon

Wednesday Evening Preachers:

February 15—The Rev. Walter R. Strickland
Episcopal Community Services

February 22—The Rev. John F. Leser,
Rector, Calvary Church, Germantown

March 1 —The Rev. Harry R. Johnson, Jr.
Rector, Church of the Good Samaritan,
Paoli

March 8 —The Rev. John J. Albert,
Rector, All Saints Church, Wynnewood

March 15 —The Rev. John R. Chisholm
Rector, St. Paul's Church, Doylestown

March 22 —The Rev. Eugene F. Lefebvre,
Rector, St. Timothy's Church,
Roxborough

March 29 —The Rev. C. Edward Hopkin, Ph.D.,
The Philadelphia Divinity School

March 12—Refreshment Sunday (Missionary Offering)

April 30—Offering for Altar Flowers

SAINT LUKE'S CHURCH, GERMANTOWN

Holy Week 1961

Palm Sunday—March 26

Holy Communion	7:30 & 9:30 a.m.
Morning Prayer	10:45 a.m.
Blessing of Palms, Solemn Procession, Eucharist and Sermon	11:00 a.m.
Musical Meditation The Seven Last Words by Heinrich Schutz, 1585-1672	4:30 p.m.

Monday and Tuesday

Holy Communion	6:50 & 9:30 a.m.

Wednesday

Holy Communion	6:50 & 9:30 a.m.
Litany in Procession and Sermon by The Rev. C. Edward Hopkin, Ph.D.	8:00 p.m.

Maundy Thursday

Sung Mass and Procession to Altar of Repose	6:30 a.m.
Vigil before the Blessed Sacrament	
Holy Communion (Crypt Chapel)	9:30 a.m.
Holy Communion	6:00 p.m.
Holy Hour	8:00 p.m.

Good Friday

Morning Prayer	9:00 a.m.
Solemnities of Good Friday and Mass of the Pre-Sanctified	9:30 a.m.
Preaching of the Pasion The Rev. William P. Haugaard, S.T.B. General Theological Seminary New York City, N.Y.	12-3:00 p.m.
Litany, Penitential Office & Address	8:00 p.m.

Easter Even

Morning Prayer and Pro-Anaphora	9:30 a.m.
Evening Prayer and Holy Baptism	3:00 p.m.
Holy Saturday Liturgy	5:00 p.m.
Confessions	11-12, 4-5, 7:30-8:30 p.m.

Easter Day—April 2

Holy Communion	6, 7:30 & 9:30 a.m.
Morning Prayer	10:4. a.m.
Solemn Procession, Eucharist & Sermon	11:00 a.m.

Music - "Mass of the Sacred Heart" Chas. Gounod